THE PORTSMOUTH HERALD.

VOL. XXIV. NO. 248. PORTSMOUTH, N. H., SATURDAY, JULY 17, 1909. The Portsmouth Daily Republican merged with The Herald, July 1, 1902. PRICE TWO CENTS.

BROKE CAMP THIS MORNING

New Hampshire Coast Guardsmen March This Afternoon

The men of the New Hampshire national guard coast Artillery corps broke camp this forenoon at Forts Constitution and Stark.

Reveille and morning mess calls were sounded on the bugle as they have been regularly since the camp was formed on Monday. Following mess came the order to "break camp." This means something more than taking down the tents. Everything must be cleaned up and taken care of and not even a scrap or a bit to tobacco ashes left to litter the ground. Everything must be packed and loaded for hauling except that the soldier carries on his person. That last, including clothes, canteen, gun knapsack, blanket roll, shelter tent half, etc., amounts to something like sixty pounds, so that soldiering is no easy job, especially when on the march.

After noon mess, the men had the last of breaking camp, which meant the taking care of everything about the mess tents.

This was followed by the order of Capt. Robert S. McBride, C. C. C., U. S. N., commanding Forts Constitution and Stark, to Capt. Chauncey B. Hoyt, First Company, C. A. C., N. H. N. G., directing him to take command of the state soldiers. Capt. Hoyt took command and the march to the Portsmouth was begun.

From the armory, each company goes under its own commander. The Portsmouth company men store their stuff in lockers and the company is dismissed.

The Exeter company marches to Market square to take a car for home.

The Dover and Laconia companies march to the Boston and Maine depot to take a train for home.

It is over.

Men Were Worked in the Night

The State and regular troops were given more night work Friday, when they were called from camp to repel an imaginary attack from the land side. The regular troops taking the defense of the fort from the water front, the State soldiers being under the critical inspection of the regular army officers. The work was carried on well into the night and when it was finally over and the men dismissed they sought their beds and turned in tired.

Encampment Notes

The Portsmouth boys most of them go to Market square and to the depot to see their comrades off.

The band is a good one even if it was three days in arriving.

The regular troops at the forts broke camp at the same time and returned to the barracks.

Ball Game This Afternoon

A baseball game between picked teams from the state troops and the regulars was called at two o'clock this afternoon. The band furnishes music. The order to march will be given at four o'clock.

BOYS AT BASEBALL

Young Eagles 7, Shamrocks 4

The Young Eagles scored seven runs while the Shamrocks were accumulating four on the machine shop grounds this morning.

McCabe's three bagger was the feature of the game which was witnessed by a large crowd. Horan played a star game at first.

The players were:

Young Eagles—Loughlin, catcher; Kingsbury, pitcher; Horan first base; Timmons, second base; McCabe, third base; Quirk, shortstop; Barrett, center field; Sarote, left field; Harmon, right field.

Shamrocks—P. Reardon, catcher; Grace, pitcher; D. Grady, first base; D. Reardon, second base; Lund, third base; J. McDonald, short stop; Woods center field; D. McDonald, right field; M. Grady, left field.

They couldn't find anybody with sand enough to umpire the game, so they say.

FUNERAL SERVICE IN THIS CITY

The funeral of Miss Alice Goodwin, who met death in drowning at York on Thursday, will be held in this city on Sunday afternoon from the Church of the Immaculate Conception.

Ex-Governor Frank W. Rollins is trying to bring the warring factions together at York and he offers some advice to the fighting element of that town in a letter to the York Transcript.

Geo. B. French Co

FINE CHINA AND HOUSE FURNISHINGS.
ENGLISH, FRENCH AND GERMAN DINNER WARE.

The New Baromal Dinner Set, white and gold, Bavarian China, matt gold borders and handles, neat and effective shapes in covered dishes, regular stock pattern, sold in separate pieces. 130 piece set.....$50.00

Princess Haviland China, floral decoration, stock pattern. Owing to the new tariff bill the prices on this China will be advanced 20 per cent, Until further notice we shall sell at our old prices. Customers having this set or parts of it will do well to lay in a stock *now*.

The Munich Dinner Set, Saxony China, floral border, brilliant and very tasty decoration, stock pattern, 112 piece set.....$28.50

Old Blue Willow Dinner Ware, Ridgewey's, stock pattern 112 piece set....$15.00

The Lafayette Conventional Poppy Pattern, very desirable for summer homes, stock pattern, 130 piece set.....$24.50

The Indian Tree, fac-simile of the Coalport China, stock pattern, 112 piece set.....$24.50

The "Orleans" Dinner Set, copy of a Haviland pattern, rich gold and red border, stock pattern, 130 piece set.....$19.75

Canton Medallion China, the genuine hand decorated. We are showing Plates, Cups and Saucers, Bowls, Boxes, Plaques, Tea Pots, Creamer, etc. Prices very low.

Japanese China, annual importation just arrived more beautiful than ever.

Novelties in China at...10c, 25c, 50c, 75c, $1.00

Fine Decorated Goods, blue and gold and green and gold, ivory, etc.....$1.00 to $5.00 each

The Sun Bonnet Babies Decorated China Novelties at.....25c to $1.00 each

Glass Flower Vases, all kinds, green, white, irridescent, all shapes and sizes..25c to $2.00 each

Table Glassware, Sherbet and Ice Cream Glasses, a dozen styles to select from...50c to $2.50 per set of 6

Glass Finger Bowls and Plates, Colonial design; very fine glass, per set of 6, Bowls and Plates.....$1.25

Fine Cut Glass, two specials—
6 inch Handled Bon Bon Dishes, beautiful new cutting, worth $1.50, at... $1.00
8 inch Salad or Berry Bowl, Whirling Star cutting, worth $3.75 each, at...$2.75

Colonial Glass Candlesticks, very fine quality glass and very brilliant, at.....35c, 50c, 75c and $1.00 each

IN THE BASEMENT.

White Cups and Saucers, perfect goods.....50c per set of 6

Decorated Cups and Saucers, German China.....10c each

Japanese Tea Pots, wicker handles, 2 decorations.....25c

Japanese Custard Cups.....5c

White Agate Covered Baking Dishes, worth $1.00 each.....50c

White Enameled Slop Jars with Covers, worth $1.98.....$1.39 each

Fruit Jars, Mason, Lightning and Double Safety Jars, in all sizes.

Jelly Tumblers.....20c and 25c dozen

Brown Cooking Ware, white lined, fireproof—
Shirred Egg Dishes.....$1.00 dozen
Poached Egg Dishes.....$1.00
Custard Cups.....$1.00
Covered Casseroles.....25c
Oval Covered Casseroles.....$1.00
Pudding Dishes.....20c, 25c, 35c
Hot Milk Jugs.....50c

Wear-Ever Aluminum Cooking Utensils, full line including Sauce Pans, Preserve Kettles, Double Boilers, etc.

Alcohol Stoves and Irons, Fine Bath Room Furnishings, Mirrors, all sizes, white enamel or oak frames.

Geo. B. French Co

KITTERY LETTER

Boston Yachts Not On Schedule

David K. Manson Is Laid to Rest

A Visiting Yacht Anchored in Shoal Waters

Fred F. Locke at Home After Long Illness

Kittery, Me., July 17.

Kittery correspondent's telephone-297-5.

This afternoon at three o'clock the Kittery baseball team and that of the Portsmouth Catholic Union cross bats on Kittery field. The battery for the Kittery team will be Houghton and Johnson, and for the Portsmouth nine Driscoll and Barrett. The contest is expected to be a lively one.

At the Second Christian church, Rev. Edward H. Macy, pastor, services will tomorrow be as follows: subject of morning sermon "That's His Way," the fifth in a series of sermons on Popular Sayings; Bible school at 11.50, the Junior to be omitted through the remainder of this month and August; Senior Christian Endeavor at 6 p. m.; reception of members. Subject of evening sermon at 7 p. m. "A Victorious Church," public reception of members following. All are welcome.

Good Muffler, $2.50. Haines, Pierson street, Kittery, Me.

The subject of the morning sermon Sunday at the Second Methodist church, Rev. Daniel Onstott, pastor, will be "An Assurance of Faith"; and of the afternoon service "Prayer and Providence." The remainder of services will be in the usual order.

H. W. Pierce has rented his house on Park Terrace to Fred T. Abrams and is passing the summer at Dead River, Me.

Walter B. Donnell of the General Electric company, Lynn, Mass., arrived today to pass Sunday with his parents, Mr. and Mrs. Frank E. Donnell of Central street.

Leslie Burton of Holbrook, Mass., is visiting the Misses Rogers of the Rogers road.

Don't forget the Kittery Yacht club run to Exeter Sunday morning. The fleet gets under way at nine o'clock.

The York Country club golf championship will be played Monday, and Kittery will doubtless be represented among the spectators.

Motor Boat for sale. Hajnes, Pierson street, Kittery, Me.

A regular meeting of Red Men was held Friday evening in Grange Hall.

The back channel is gradually becoming a favorite anchorage for visiting yachts. Nearly every evening a stranger may be seen anchored off and above the Yacht club.

The brown tail moth exterminator was again in operation Friday evening at the Kittery end of the navy yard bridge, with gratifying results.

Friday evening's rain was a boon to green things, besides laying the dust finely.

Martin A. Pease has resumed his duties as chief draughtsman on the navy yard after an illness of a week.

Miss Helen Dunbar of Government street is the guest of Miss Allee L. Coes at Kittery Point.

John W. Ott of Newport, R. I., is in town to pass Sunday with friends.

Frank C. Locke of Boston arrived today to pass Sunday with his family here.

Fred F. Locke, who has been critically ill in New York state for many months, has arrived at the home of his parents, Mr. and Mrs. William Locke of Rogers Road.

Frank E. Donnell has begun the work of building Armory hall on Echo street for use as a fire house. It is in very poor condition.

Kittery Point

Kittery Point correspondent's telephone 297-5.

Arrivals at the Champernowne the past week have been as follows: Miss Annette Oudin, Spokane, Wash.; Miss E. C. Agnew, William S. Thomas, Baltimore; Robert G. McClary, S. W. Kingman, H. S. Weston, Grenville, H. Norcross, Miss Elizabeth B. Brown, A. W. Tobin, Boston; Mr. and Mrs. Sanford Hotchkiss, Sara S. Hotchkiss, Bridgeport, Conn.; Miss Bessie E. Smith, Milford, Conn.; Paymaster James A. Ring, Mrs. Ring, Stanhope Ring, U. S. N.; Mr. and Mrs. C. H. Calor, Miss Barnes, Misses Carlson, Plainville, Conn.; J. N. Vance, Jr., C. G. Johansson, New York.

The following guests have arrived at the Parkfield during the week: Mrs. C. E. Harvey, Mr. and Mrs. C. C. Converse, Mr. and Mrs. E. N. Whipple, Miss C. E. Ward, Miss A. S. Ward, Miss Gertrude Field, F. C. Stimson, Miss Annie M. Glynn, H. L. Schroeder, Mrs. L. A. Perkins, Lillian Hogaboom, Boston; Mrs. W. H. Bigelow, Brattleboro, Vt.; Mrs. Annie Hayes Wright, Greenfield, Mass.; Miss Mary N. Mead, Fanwood, N. J.; Ralph Boyd, John Pearson, C. T. Goodhue, Addie M. Gould, Malden; Mrs. Henry Buncher, Waltham; J. P. Libbey, Ashburnham, Mass.; Mr. and Mrs. F. A. Ross, Ruth O. Ross, South Berwick; F. O. Baker, Portland.

Recent arrivals at the Rollins cottage are as follows: Miss Hattie Wardner, Concord; Miss Alice H. Jackson, Bellows Falls, Vt.; Miss Flora M. Stoughton, Miss Harriet M. Albee, Charlestown, N. H.

Nothing has yet been seen of the South Boston Yacht club fleet, which was due here Friday afternoon from Gloucester on its annual eastern cruise. The fog probably demoralized the schedule.

Mrs. Harry Leighton, who has been at the Rollins cottage, Harbor View, on Morre's island, has returned to her home in Concord, N. H.

Ed Seaward and Charles Witham are employed as caddies on the York Country club golf links.

Miss Katharine Thaxter and Miss Margaret Copeland passed today at the Isles of Shoals.

The four masted schooner Jacob M. Haskell, one of the fastest sailers on the coast and popularly known as the "flying Haskell," is on the way here with coal from Norfolk, Va.

The five master Cora F. Cressy towed to sea Friday night and anchored outside. This morning she got under way, bound for Norfolk.

The yawl Cygnet, owned by Downing Brothers of Boston, is in port.

A small sloop yacht anchored overnight between Gooseberry and Moore's Islands in Chauncey's Creek, grounding at low tide.

Miss Julia Crady of Deerfield, Mass. is the guest of Mrs. Lewis Coleman at her cottage on Cutts island.

Mrs. Frank W. Cleaves of Sangerville, Me., arrived today to visit her parents, Mr. and Mrs. Jesse Tobey of Crockett's Neck for a month.

Miss S. D. Bartlett, who has been sojourning with Mrs. Hannah Wilson the past month, has rented the old Congregational parsonage for the month of August.

F. Shaw Raynes is absent for a week from his duties in Frank T. Clarkson's store, being with the state militia at New Castle. His place is being filled by Ernest T. Hoyt.

The funeral of David K. Manson was held from his late residence at 2 o'clock this afternoon. Interment was in the Free Baptist cemetery. The service was in charge of Rev. Mr. Stiles. O. W. Ham was funeral director.

Miss Bessie Webber, who has been staying at the Mugridge cottage in Faye's lane left today for Saugus, Mass., via Stratham, N. H.

DO YOU USE AN ELECTRIC FLATIRON?

You cannot afford to be with out one.

See them at our office.

$4.25

Thirty days free trial on our circuits, if desired,

ROCKINGHAM COUNTY LIGHT & POWER CO

J. S. Whitaker Supt.

THE WEATHER

Saturday night and Sunday—Fair with light westerly winds and moderate temperature.

Never can tell when you'll mash a finger or suffer a cut, bruise, burn or scald. Be prepared. Dr. Thomas' Eclectric Oil instantly relieves the pain—quickly cures the wound.

POLICE COURT VISITORS' DAY

Large Number of Cases Before Judge Simes This Morning

The overflow in police court today was the result of overtime work by the police and the fact that Friday was fish day, which caused all the thirst that came to a delegation of visitors who came to this city on that date.

They must have held their midsummer outing within our borders but they failed as consumers to disfully of the products here of the town and were obliged to flop here and there to bring relief to their heated system caused by the atmospheric conditions and mostly the load of fragrant frothy frumenti which they inhaled in huge delicious bunches. Roger Ilno, a discharged soldier from the service of Uncle Sam was first heard. He was allowed to take up sea duty again on a merchant vessel and went out rejoicing.

Olin Laskey, who makes this port once in a while was filled with sorrow owing to his situation this morning and as he held a ticket for Portland it saved him from a trip on the Bayside limited as far as Epping. Back to the Pine Tree state for Olin.

Walter Roberts, who was banged and bruised from his frequent falling from the cold water cart, said he came from Haverhill and came here to clip horses. Instead of cutting the hair from the steeds he attempted to cut down the size of the "high ones" and it flowed from him on Market street. He can invest his change for the rosy wine in Haverhill from this out and by the kind permission of the court he beat it back to Ward Hill.

Walter Flynn, another visitor from the same city, sang his little song to the court. The heat caused his misfortune and mixed up with the salt sea breezes of this summer resort it was a bad combination. The court informed him what would happen if he called again and he hurried out for fresh morning air.

William Evans, a son of Merry England, got strayed from his ship at Portland and came here where he was welcome to the day's festivities of the visiting scut squad. He said he enjoyed himself immensely but one trip here was sufficient and begged to get back to his place before the mast on the sea going craft at Portland docks. His request was granted and he was not long in escaping.

William Griffin, a sport from Dover, was loaded with all kinds of gab in his behalf and wanted to be favored with a few mercy drops by the court. The court was agreeable and told William to pass the rest of his vacation in Dover or Lawrence where he was headed when he met his downfall.

Daniel Norton made good with the rest and continued on his journey from Somersworth to Magnolia to rest a while at this noted seaside resort.

Patrick Kelley was the only man sent up which was a charity more than anything else owing to his condition. Six months at the farm and costs of 6.90.

Frank Danforth Barrington said he had satisfied his thirst for this trip and would be wearing the blue ribbon, the emblem of temperance, when he paid his next visit. Frank was rewarded with a free ticket.

EVENTS OF ELIOT

The Methodist Minister's Trip Down East

Some of the People Who Came to Town for Visits

Eliot, Me., July 17.

Mrs. Clementine Goodwin is the guest of her sister, Mrs. Charles Dodge of Portsmouth.

Mrs. D. Bert Goodwin, who with her infant son, have been the guests of her parents, Mr. and Mrs. Alexander Martin of Sabbatus, Me., have returned home.

Eugene B. and Frank E. Goodwin of Dover are spending their vacation with their grandparents, Mr. and Mrs. J. F. Raitt.

Edith Morton Raitt is the guest of friends in Boston, Mass.

The guests at Rosemary cottage were conveyed to York Beach on Wednesday, in a special car. A special car took the Congregational society to the beach the same day.

Mr. Albert Shapleigh of Baston has been visiting his brother, John Shapleigh, for the past ten days.

The rain of Friday afternoon and evening did much good to Eliot gardens and hoeing fields. It was heaviest in the southern part of the town.

Fred Bartlett, of Boston, has been the guest of his father, J. W. Bartlett, for several days.

J. Edwin Frost of Boston is at his home here.

Rev. W. B. Eldredge, who went to Corinna, Me., returned, accompanied by his daughter Violet, who, since the death of her mother, has resided with her aunt, Mr. Eldredge's daughter Gertrude, and two children who reside at Harpswell, Me., came Thursday to visit her parents, at the East Eliot Methodist parsonage.

Rev. A. W. Littlefield of Brookline, Mass., will be the speaker at the Sunday afternoon meeting at Green Acre. His topic will be "Light."

Professor R. C. Douglas of Boston spoke on "The Esoteric Twelve Apostles" this morning at Green Acre Pines. The Swami Paramananda is hoped for as the Sunday morning speaker.

The shower was just in time to lay the dust for the week's end travel of the automobiles. The roads have been so dusty that there has been very little pleasure in motoring.

STILL FIGHTING

York Division Referendum Petitions Attacked as Illegal

This week a petition was filed with the governor of Maine stating that certain taxpayers of the town of York protest against the petitions which had been previously filed with the governor asking for a referendum to the act passed by the last legislature to divide the town of York and to organize the new town of Gorges.

The citizens presented this petition alleging several reasons why the several petitions for the referendum should not be allowed to stand. Among other allegations it is alleged that in many instances the signatures upon the petition and the petition itself are upon separate sheets of paper fastened together by means of a clip; that the initials and not the full names of the petitioners are used; that the deputy clerks and not clerks have certified; that justices of the peace have signed by initials and not by full name; that trial justices have signed as justice of the peace and not in accordance with their real title. And it is further alleged that if for various reasons whole petitions and signatures upon petions are stricken out as they should be in compliance with legal requirements, then the petitioners for the referendum will not have the full 10,000 names as is required by law, but a much smaller number.

The governor will probably call for the evidence on the matter, and ask the advice of the attorney general or of the supreme court as to the legal aspects of the case.

The petitions for a referendum have more than 13,000 signatures.

TO ENTERTAIN THE LADIES

Elks Working on Plans for the Pleasure of Those Who Assisted at the Fair

The Portsmouth Lodge of Elks are planning so entertain the ladies who assisted the order at the recent fair. They have not as yet decided on what the program will be.

It's a question whether it will be a trolley trip to York Beach or an old fashioned clambake at Rand's Grove in Rye.

GREENLAND

Morris Atkins, of Detroit, Mich., will be the guest of John P. Weeks and family while the lad's parents, Rev. Dr. and Mrs. Atkins, are passing two months in Paris, where Dr. Atkins will preach for three Sabbaths during his stay. Mrs. Atkins is a relative of the Weeks family.

Mrs. Barrell and Miss Theodosia Barrell, of York, Me., have been recent visitors at Mr. and Mrs. Simeon S. Brackett's. They attended the Congregational club meeting last week at Hotel Wentworth, coming here after the closing exercises.

The Misses Sarah and Alice Ladd, of Epping, passed the Sabbath with their aunt, Mrs. Sarah A. Ba...

In Dr. Roble's exchange Rev. Mr. Fisher, of Kensington, remained through the Sabbath day to Monday morning to attend the Christian Endeavor meeting in the afternoon and the Methodist service in the evening. He is a friend of the Rev. George Williams, pastor of the latter church. Mr. Fisher's sermon was much appreciated by his morning congregation.

There were great expectations of a shower on Tuesday afternoon, but the clouds passed over and were succeeded by a rainbow, which promised no rain and fair weather for a few days. Rain is very much needed and some vegetation is perishing for lack of it.

SAVINGS BANK BURGLARIZED

And the Townspeople Terrorized by Bandits at Ashland

Ashland, July 17.—While three families were held at bay by a masked robber and while the townspeople were scurrying to get into their clothes, having been awakened by the shrieks of an aged woman who lived in a tenement above the Ashland Savings Bank, two masked robbers, in the glare of an electric light succeeded in blowing open the bank safe and getting away from the town with the booty of $500 on Friday morning.

It took three explosions to blow open the door of the big safe, and the three robbers were at work fully 15 minutes after their movements had been discovered.

Next door to the Bank building stands the house of Arthur Peaslee. Mrs. Peaslee and her mother Mrs. Louise Clark occupy a sleeping room that is within 10 feet of the bank window. They were suddenly awakened shortly after 2 o'clock this morning by a loud report. Jumping up from the bed Mrs. Peaslee was terrified to see two masked men rushing toward the safe in the cashier's office in the savings bank. She called her husband who sleeps in a room at the rear of the house. He immediately threw open his window and shouted "Here you get away from there!"

He found himself looking into the muzzle of a big revolver. "Put your d—m head in that window and shut up," said a voice from behind the muzzle.. Peaslee slammed the window down.

Meanwhile the first explosion had awakened Mrs Alonzo Smith a 70-year old woman who is quite feeble and who lives in a small tenement over the bank. Her room is directly over the safe and with the first explosion she jumped out of bed. Rushing to the back widow she opened it and peered out. "Here you get away from there," she cried, as she saw a figure moving about in her back yard. Turning quickly, the robber leveled the revolver at the old woman's head and firmly but quietly said: "Put your head in that window and shut up"

She threw down the sash and went shrieking through the apartments clad only in her night clothes. When she reached the front part of the house she put up the window and continued her shrieking.

By this time Peaslee had gotten the central office of the telephone company and was trying to locate the town policeman. His wife and mother were in their room watching the movements of the two men at work in the bank and keeping him informed as to what they were doing.

The two robbers applied three sticks of dynamite before the safe door feel open. It took them several minutes to locate the money but they finally discoved it in a newspaper in one corner of the demolished safe. The edges were tattered and torn. The two men did not stop to see if the money was mutilated, but grabbed the bundle under their arms, and rushed through the back door of the bank where they were joined by a third man. The three started off across the fields in the direction of the railroad tracks.

Directly in their path lies the home of George Andrews. Andrews came to his front door half dressed and hollered to the men to stop. "Get into your house or I'll blow your head off" the burglar with the revolver retorted. Like Peaslee Andrews was unarmed and there was nothing for him to do but but close the door to his home and allow the trio to pass unmolested.

While the men were passing police officers Herriman and Palmer had been summoned by Peaslee and they started at once in the pursuit of the robbers.

A number of townspeople came with them. The followed them to the depot and down the railroad track but lost sight of them at the river bridge.

Before going to the bank the men had broken into railroad depot and stolen a crowbar a pick and a hammer with which they did their work.

Pres. Daniel G. Hill of the bank stated later in the morning that the money was fully insured and that no one would suffer from the loss. Cashier Willis S. Hardy said that he put about $500 in the newspaper when he closed up the bank last night.

Three Great Doctors Agree

Three of the leading authorities on the scalp and hair are Woods Hutchinson, M. D., and Dr. J. C. Bayles of New York, and Dr. Lassar of Germany. Anything these celebrated writers may say is the result of long experience and thorough investigation, and largely influences the whole medical profession. It is remarkable that all three of these authorities agree absolutely that the first and foremost thing to do in treating hair and scalp troubles is to keep the head clean by frequent washing. Dr. Lassar says that the first step in treating dandruff, itching scalp and falling hair is to keep the scalp clean by washing. This should be done daily in the beginning, and as the scalp assumes a more normal condition, once a week will be sufficient to keep the hair and scalp healthy. Woods Hutchinson, M. D., says: "The main hope of stopping the advance of baldness lies in the direction of improving the general health and vigor, while at the same time keeping the scalp and hair in a clean, antiseptic, well-ventilated condition. Avoid using too strong soaps, strong alkalis, such as ammonia and soda, and too hot water, as all of these take out too much of the natural lubricant, or oil, of the hair, and leave it dry and harsh." Dr. J. C. Bayles says: "The only thing the layman can do to avert baldness is to keep the head clean and cool." Modern thought is all in the direction of cleanliness, as the opinions of these three eminent men go to show. The day of fake tonics, renewers, growers and invigorators is rapidly coming to an end. The public has been defrauded so long that the time is here when nothing but worthy things will find a sale. Falling hair, itching scalp and dandruff cannot be cured by fakes and frauds. The only sure way to benefit the hair and scalp is to keep them clean and free from dust and disease germs. For this purpose Birt's Head Wash is most highly recommended because it is made of Refined Soap, White of Eggs, Cochin Cocoanut Oil, Glycerin and Salicylic Acid. Any doctor or hair specialist will tell you there are no better things known than these for cleaning the hair and scalp. Birt's Head Wash makes the hair clean, gives it a glossy lustre and restores it to a vigorous, healthful condition. It removes dandruff, dirt and disease germs from the scalp, opens up the pores, and gives the hair a chance to grow in a natural way. Birt's Head Wash is not a secret thing, but a standard preparation that careful, refined people can use with safety because they know exactly what it is made of. It is something you can use on a child's head just as well as your own. It represents the best thought in the field of science in the matter of treating the hair and scalp.

Price 50c. a jar at all drug stores.

JUDGE GASKILL DROPS DEAD AT YORK FRIDAY

Judge Francis A. Gaskill of the Massachusets Superior court dropped dead shortly after seven o'clock on Friday morning at a hotel at York Cliffs where he has been passing the summer.

Judge Gaskill has been at the hotel since June 29, as has been his custom for many years, and while he was not in the best of health, when he arrived he rapidly recovered his health and Thursday was feeling exceptionally well.

Friday morning he arose shortly after six o'clock and was starting to leave the hotel for a walk when he was stricken with heart disease and fell, expiring almost immediately.

The body was brought to this city noon and taken to Worcester on the afternoon train being accompanied by Mrs. Gaskill.

Judge Gaskill was born in Blackstone in 1864. He was educated in the schools there and later graduated from Brown university. He moved to Worcester in 1868 and entered the law office of Gen. George F. Verry. The next year he was admitted to the bar.

He entered into a partnership with Gen. Verry, and for a long time practiced in the courts of Worcester county. In March, 1895, he was appointed a judge on the superior court bench by Governor Greenhalge.

Judge Gaskill was a trustee of the Brown university and a director of the State Mutual life insurance company. He was also a trustee of the Worcester academy. He was a member of Quinsigamond boat club of Worcester.

Judge Gaskill figured in politics before his elevation to the bench. He was a member of the common council in Worcester three years, the last year being president of the board. He was later chosen district attorney of Worcester county, which position he occupied for several years.

In 1902 he was candidate for the nomination of attorney general on the republican ticket, but he later withdrew, as western Massachusetts was to be represented on the ticket by the naming of a treasurer. When Mr. Gaskill was mentioned for the Judgeship he was supported by the entire western delegation in the legislature. A vacancy, so far as Worcester county was concerned, had been created by the death of Judge Aldrich who resided in that county, and Mr. Gaskill was looked upon as the most fitting man to fill the place.

While on the bench Judge Gaskill presided at many important criminal cases. He, with Judge Aiken, who is now chief justice, presided at the trial of Charles R. Eastman, the Harvard professor who was acquitted on the charge of having killed his brother-in-law, Richard Gorgan, in Cambridge, in 1900. After the trial the defendant asked from the court a sum of money to pay the fees of his experts at the trial. Judge Gaskill with the concurrence of Judge Aiken, allowed his something over $2000.

Judge Gaskill was prominently mentioned several time for elevation to the bench of the supreme court. At the time Chief Justice Holmes was appointed to a position on the bench of the U. S. supreme court it was generally beleived that the vacancy would be filled by the promotion of Judge Gaskill. His high legal talents were well known.

RYE NORTH BEACH

W. M. Norton and family of Portsmouth are to occupy the Dame cottage for the season.

R. B. Ward and family of Portsmouth are occupying the Ward cottage for the season.

Miss Florence Ward of Portsmouth is visiting Miss Frances Shillaber at Odlorne's Point.

H. A. Marden of Portsmouth is the guest of Mr. Lovell and family.

One of the yachts of the Boston Yacht club had a narrow escape from going ashort at Concord Point during the fog Friday afternoon. Captain Wells kept watch until the yacht got clear of danger.

Constipation causes headache, nausea, dizziness, languor, heart palpitation. Drastic physics gripe, sicken, weaken the bowels and don't cure. Dean's Regulets act gently and cure constipation. 25 cents. Ask your druggist.

The South Boston Yacht Club, who are on their annual cruise, were expected to make this city on Friday, but the heavy fog was such that the fleet did not leave their moorings at Gloucester.

NAVY ORDERS

Lieutenant Commander A. T. Long from navy department, to duty naval attache at Rome and Vienna.

Lieutenant J. D. W. Wilson to the Tennessee.

Lieutenant W. W. Gilbreith from the Tennessee to home and wait orders.

Midshipman L. Jordan from the Idaho to the Kearsarge.

Surgeon H. E. Odell from duty navay hospital, Mare Island, to duty naval station, Guam.

Surgeon G. L. Angeny from naval station, Guam, to home and wait orders.

Assistant Surgeon C. K. Winn from naval hospital, Newport, R. I., to naval station, Key West.

Carpenter S. C. Burgess and Chief Machinist A. Gibson, from Illinois to Kentucky.

Machinist C. W. Jackson to Newport News Shipbuilding and Dry Dock Company, Newport News, Va.

Arrived—St. Louis at Suva; Sylph at Portsmouth; Tamoca at Puerto Colombia; Standish at Norfolk; Manley, at Troy, N. Y.; Chattanooga and Cleveland at Hankow; Brutus at Newport News; Montgomery and Thornton at Boston; Hannibal at Provincetown; Buffalo at Cavite.

Sailed—Wolverine from Mackinac Island for Ludington; Prairie from Newport for New Haven; Wilmington from Siakwan for Yangtse river ports Charleston and Denver from Siakwan for Woosung; Standish from Norfolk for Annapolis; Worden from Providence for Boston; Scorpion from Naples for Constantinople.

The body of Ensign Hugh Kerr Aiken of the cruiser North Carolina, who died July 11 as the result of injuries sustained in an explosion of coal gas on board the vessel, was on Thursday carried ashore and landed at the Mercantile port of Naples. The coffin was wrapped in an American flag and escorted by Italian and American launches. A salute was fired by Italian warships in honor of the dead officer. The remains were transported to the steamer Perugia of the Anchor line, which sailed later in the day for New Orleans.

The 11.33 Boston train was nearly twenty minutes late last night.

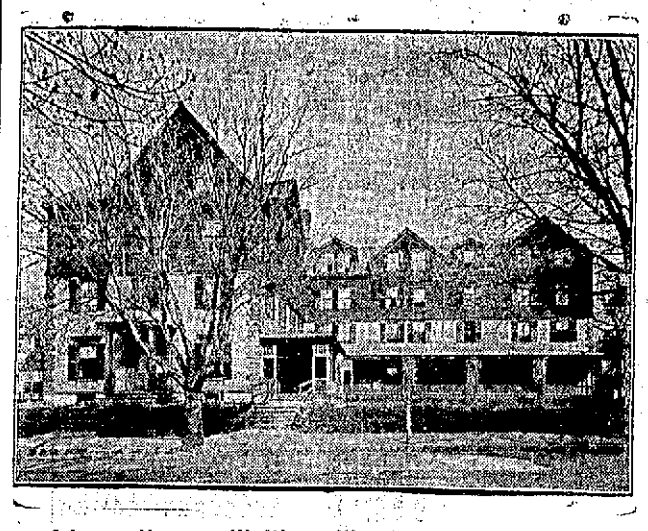

Adams House, Waltham Watch Co. Girls' Home.

Young Women Wanted

To Learn Assembling Operations.

Beginners are Boarded in an ATTRACTIVE HOME as illustrated above, which is in charge of a COMPETENT MATRON of many years' experience, and a TRAINED NURSE.

Board and Room $3.00 Per Week.

BEGINNERS AT ASSEMBLING earn enough to PAY THEIR WAY the first month, and have material increases the second and following months. The Work is Clean and Light, and When Learned PAYS WELL.

For particulars address Superintendent's Office,

WALTHAM WATCH CO.
WALTHAM, MASS.

TELL YOUR DEALER YOU WANT

FRANK JONES PORTSMOUTH ALE.

For Fifty Years

THIS ALE has been the favorite beverage of New England. Its success has been so great that an effort has been made to imitate THE FRANK JONES PORTSMOUTH ALE.

It Is The Taste! You Cannot Be Deceived!

THE FRANK JONES PORTSMOUTH ALE has the true flavor of purity of product, perfection in brewing.

NONE TASTES AS GOOD AS THE GENUINE.

PORTSMOUTH THEATRE,
(Music Hall) PORTSMOUTH, N. H.
F. W. HARTFORD, Manager.

JULY 16-17

THE HOME OF MOTION PICTURES!
The Best Pictures in the Past, at Present and in Future.

Picture Features:
SAVED BY A WAIF
MAKING TAMBOURINES
THE LION TAMER
SNAKE INDUSTRY
WOMAN'S INTRIGRE

Signore Ferrante, Magician. "Thad" Locke, Fancy Shooting.

MISS DeCOSTE,
Popular Contralto, Pictured Ballads, Singing "Poodles" and "When You Know Your Girl Loves You."

ADMISSION 10 CENTS.
NOTHING CHEAP BUT THE PRICE

A Concrete

building is a permanent investment because it defies the hand of time. It is frost and moisture proof, cannot burn or attract heat, and requires no paint lathing or repairs. The first cost is the only cost, once erected it lasts forever.

C. D HANSCOM, 9 Congress St.

THE BEGGAR PRINCE

Commencing Monday, July 5,
AT
Hampton Beach Casino
The Joseph J. Flynn Opera Co.
WILL PRESENT
THE BEGGAR PRINCE

A modernized and up-to-date version of "And the Night Before" popular "In Missouri" with all the best music of original opera retained and with many new song hits and "musical numbers introduced. The cast for "The Beggar Prince" will include

Tom Whyte, Karl Stall, Tom O'Brien, Grace Euler, Pearl Evans, Gertrude Riggs, Russell Randall, Maurice Robinson

And a chorus of well trained voices and pretty girls. The costumes are new and handsome and the scenic settings elaborate. The production has been rehearsed and staged under the direction of Tom Whyte, which fact is an assurance of a careful and competent production.

THE BEGGAR PRINCE

GRANITE STATE
FIRE INSURANCE CO
—OF PORTSMOUTH N. H.—

PAID-UP CAPITAL
$200,000

OFFICERS

CALVIN PAGE— President
JOSEPH O. HOBBS— Vice President
ALFRED F. HOWARD— Secretary
JOHN W. EMERY— Asst. Secretary

BURGLARY INSURANCE
FOR STORES AND DWELLINGS.
RATES LOW.
John Sise & Co.,
NO. 3 MARKET SQUARE.

READ THE CLASSIFIED ADS ON PAGE SEVEN.—THESE ADS BRING RESULTS.

ALL VARIETIES OF BASEBALL

Handed Out In Congressmen's Wonderful Game

DEMOCRATS WIN—26 to 16

Set the Ball Rolling Good and Hard by Scoring Ten Runs In Second Inning—Three Runs While Pitcher and Catcher Do "Alphonse and Gaston" Act—All Had Time to Dodge Pitched Balls

Washington, July 17.—With "Uncle Joe" Cannon looking on and powerless to call the minority to order, or bring in a special ruling shutting off base hits, the Democrats of the house of representatives walloped the Republicans at Americal League park and in the most famous congressional baseball game on record by the thrilling score of 26 to 16.

The Democratic victory—the first of the extra session—was followed by a cloudburst. The deluge did not come until the seven inning battle had ended with the stout members all puffing and groggy from running bases and chasing balls and the lean members prone upon the grass from exhausted energy. The crowd which witnessed this game, which will live long in the annals of the house, was equally weak—from laughter.

More varieties of baseball were played in that game than ever crowded into seven innings before and strange as it may seem not all of the varieties were bad. The Democrats put up a rattling good game in the field—sometimes. Representative Heflin (Ala.), playing in one of the outer gardens once had a chance to be a hero. The Republicans suddenly came to life in the fifth inning and were rapidly scoring runs when a line fly went winging out into left field straight at Heflin. The portly Alabaman cast one weather eye at the ball and another at his bare hands, and "ducked." The pit ought to have been good for a home run, but Howland (O.) fell exhausted on the second sack and yelled for somebody to come out and finish the run.

Representative Longworth (O.) failed to live up to his advance notices. He "Caseyed out" twice with two men on bases. Once he got a base on balls and then, in the last half of the seventh, showed a flash of rare speed when he beat out a tiny little infield hit.

So complicated was the official score, with its amendments and substitutes, that it looked very much like a house tariff bill after treatment by the senate committee on finance. The Republicans stuck to their original line-up, but the Democrats wore themselves out making ten runs in the second inning and after that substitutes were called upon with ever-increasing frequency and the batting order was shifted every inning.

Once, in chasing a pop fly, the Republican catcher and pitcher collided with fearsome results. Burke (Pa.), who was at the receiving end, is of slight build, and when he crashed into Pitcher Gaines (W. Va.) the little catcher was sent heels over head to the ground. He picked himself up undaunted, and then, while he and the pitcher were doing the "Alphonse and Gaston," three Democrats, with a warped idea of chivalrous courtesy, raced home and added three runs to their already opulent total.

The first victory of the day for the Free Traders was won at the gate. The game was supposed to be for charity, but everybody seemed to have a pass.

Gaines and Burke made an excellent battery for the Republicans. Webb (N. C.) pitched for the Democrats, Oldfield (Ark.) was the catcher and he had a shade on Burke. The Washington public long ago had forgotten what a home run looked like until O'Connell (Mass.), star swatter of the Democrats, lined one out in the seventh. He brought in two other runs ahead of him and scored in the midst of so much excitement that Catcher Burke threw the ball to a Democrat in the dense crowd around home base.

There were some awfully funny mix-ups at the home plate all through the game. Once a thin Democrat began to chase a fat one around the bases after making a long hit to center, caught up with him at third and then the two ran home together. Burke got the ball in plenty of time to make the most phenomenal double play on record by tagging the two runners out with a "take this, and that." But he dropped the ball.

The problem of securing a satisfactory umpire was one which gave the players a world of worry. The Democrats recalled that if Cannon handled the indicator they hadn't a chance on earth. Rev. James Reynolds of Red Bank, N. J., was selected. Mike O'Day, ground keeper of the park, was offered as the sacrifice on balls and strikes. Two or three threats to kill him had no serious outcome. And nobody got hit by a pitched ball—they had plenty of time to dodge.

The score by innings:

Democrats	2	10	2	0	0	5	7	—	26	23	5
Republicans	2	0	1	0	10	1	2	—	16	20	9

MOTORBOATS' LONG HIKE

Cruisers Start From New York on the Annual Race to Marblehead, Mass

New York, July 17.—From New York to Marblehead Mass., at high speed is the journey undertaken by the dozen cruising motorboats starting today on the annual event which holds the attention of motorboat enthusiasts throughout the country. The course, from the Crescent Athletic boathouse at Bay Ridge to the house of the Eastern Athletic club at Marblehead, measures 285 miles, and the boats will not reach their haven until some time tomorrow afternoon.

The race is the fifth annual event of the sort, the boats sailing on alternate years from New York to Marblehead and from the latter place to New York. Heretofore the contests have been sailed from New Rochelle, on Long Island sound, to Marblehead, the course being through Long Island sound. Today's race takes the boats for the first time on the outside course, around the southern side of Long Island, in the ocean, thus affording a much more severe test of the seamanship of the owners and navigators and the seaworthiness of the boats.

CONGRESS ON ALCOHOLISM

Experts In Scientific Treatment Meet In London Tomorrow

London, July 17.—In response to the invitation of the British government delegates from all parts of Europe and America will assemble here tomorrow at the twelfth international congress on alcoholism, whose purpose is the discussion of the alcohol problem from a scientific viewpoint.

The American delegates to the congress are Dr. Thomas D. Crothers of Hartford, Conn., the famous authority on the medical treatment of alcohol and drug inebriates, and Miss Cora Frances Stoddard of Boston, secretary of the Scientific Temperance federation and representative of the National Temperance Society of the United States, the oldest active temperance organization in America.

DREDGE ANCHORED IN MIDDLE OF RIVER

Steamer Either Had to Ram It or Land on Rocks

Bath, Me., July 17.—With the choice of ramming a dredge anchored in the middle of Lovejoy's Narrows in the Kennebec river or of running his steamer on the rocks, Captain Colby of the steamer City of Bangor, Gardiner to Boston, ran into the dredge. The Bangor crippled her starboard paddle wheel and was forced to anchor for some hours until she had repaired the damage.

There were not many passengers at the time, the larger number that made up the vessel's list boarding the ship at Bath later. No one on board was hurt.

MIND PERHAPS DERANGED

Rankin to Be Sent to Maine Insane Asylum For Observation

Biddeford, Me., July 17.—Fred Rankin, the teamster of Kennebunk who is now at a hospital here recovering from injuries received in a mysterious trouble with his housekeeper, Mrs. Delia Littlefield, on July 7, is to be removed to the state hospital for the insane at Augusta for observation as to his sanity.

No autopsy was held over the body of Mrs. Littlefield, whose death is supposed to have resulted from wounds received in her struggle with Rankin, and the coroner held no inquest.

IN HONOR OF ELKS

Ten Thousand Persons Take Part In Los Angeles' Great Festival

Los Angeles, July 17.—The midsummer flower and allegorical festival and parade of nations were viewed by thousands of spectators crowded along the five mile line of march traversed by a procession in honor of the Elks' reunion. About 10,000 persons took part in the pageant.

All nations were represented not only in cosutme but in music. A feature of the procession was the old-time stage coach in which Horace Greely made his famous ride with Hank Monk.

Judge Gaskill Dies In Maine

Boston, July 17.—Judge Francis A. Gaskill of the superior court died suddenly at the Passaconaway Inn, York Beach, Me., of heart failure. Gaskill was one of the foremost lawyers of the state and while on the bench presided at many important criminal cases.

Town Two Hundred Years Old

Truro, Mass., July 17.—This town celebrated the 200th anniversary of its incorporatiin with baseball games and other athletic sports. In the evening in the Congregational church Rev. William H. Ryder gave an historical address.

Schooner and Crew Missing

North Sydney, N. S., July 17.—Schooner Virginia Belle, which left St. Pierre, Miq., early on the morning of the gale of July 8 with a crew of five men, is missing, and the worst is feared.

TAFT ISSUES VETO THREAT

Demands That Revision of Tariff Be Downward

PARTY MUST KEEP PLEDGE

Declares That His Personal Promise to the People Must Be Fulfilled—Thinks That Hides, Iron Ore and Coal Should Be Placed on Free List—May Be Wide Split With Congress

Washington, July 17.—All doubt as to where President Taft stands with regard to the downward revision of the tariff was swept away when a statement was given out at the White House setting forth in detail what the president had to say to twenty-three Republican members of congress who called to protest against putting raw materials on the free list.

The president in this statement declares that the Republican party is committed to a downward revision; that he has never had any other idea of the Chicago platform, and that he personally has promised a downward revision to the people.

This statement is interpreted in some quarters here as a direct notification to the conferees on the tariff bill that if the measure they finally agree upon does not constitute a material reduction in specific duties the president will exercise his power of veto.

Dictated in the third person, the statement concludes with this final word as the president's attitude as outlined to his callers:

"He felt strongly the call of the country for a downward revision within the limits of the protective principle and he hoped to be able to respond to that call as he heard it, as well in the interests of the party as of the country."

The statement says that the tariff should be revised for the benefit of the whole country and not on sectional lines and intimates that hides, iron ore and coal should be placed on the free list.

The president's statement created a decided sensation among senators and representatives when they became acquainted with its contents. The president up to this time has not permitted himself to be quoted in connection with the tariff struggle. His frame of mind was indicated in his New Haven speech on June 30, however, in which he warned the Republican party that if it did not keep its promises and live up to what the people expected of it, it would be relegated to the minority.

The president asserts for the first time his authority as the titular head of his party. As such he announces his conviction that the party platform meant a revision downward and that no other interpretation can be placed upon it.

In addition to the suggestion of a veto, which many political observers read into the president's statement, it is taken also to mean that if congress does not agree to what he regards as a proper revision downward there will be a split between the president and the legislative branch of the government as wide as was that which marked the experiences of Presidents Roosevelt and Cleveland.

SEIZURE OF AIGRETTES

Feather Importers Lodge a Protest With the Treasury Department

New York, July 17.—The seizure and promised destruction of $1500 worth of aigrettes by Collector of Customs Loeb has resulted in a protest from the Feather Importers' association of New York, which will send the questions involved to the secretary of the treasury. The importers hold that there is no law prohibiting traffic in imported bird plumage.

As the result of this protest Loeb has decided to postpone the burning of the seized aigrettes, pending a decision on the question by the department. The question is an important one to the millinery trade.

WON'T CUT OFF ALIMONY

Evelyn Thaw Will Still Get $500 a Month, Says Her Husband

New York, July 17.—"My wife is a negligible quality in my life now, and I have no feeling one way or another about her. I have no animosity against her, and have no idea of cutting off her alimony of $500 a month."

So declared Harry Thaw during a talk with the reporters. He appeared cheerful and confident of winning his liberty when the hearing on his habeas corpus appeal is resumed on July 26.

Bishop Shanley's Sudden Death

Fargo, N. D., July 17.—Bishop John Shanley of the Roman Catholic diocese of North Dakota was found dead in his room in the episcopal residence last night. He died of apoplexy. Shanley was born in Albion, N. Y., in 1852.

Dry Weather Kills Weevils

Dallas, July 17.—Professor W. G. Hunter, the government boll-weevil expert, reports that the present status of the weevil is not so bad as at the same time last year. Dry weather is destroying 50 percent of the weevils.

THE NATIONAL GAME

National League

At Boston:	R	H	E
Chicago	4	7	1
Boston	1	3	3

Batteries—Kroh and Archer; Ferguson and Graham.

At New York—New York, 2; Cincinnati, 1.

American League

At St. Louis:	R	H	E
Boston	2	7	0
St. Louis	1	7	0

Batteries—Schultz and Donohue; Bailey and Criger.

At Cleveland—Philadelphia, 3; Cleveland, 0.

At Chicago—Chicago, 3; New York, 1.

New England League

At Fall River—Fall River 6; Lowell, 5.

At New Bedford—Brockton, 6; New Bedford, 0.

At Worcester—Worcester, 7; Lynn, 8.

Record Game at Detroit

Detroit, July 17.—Detroit and Washington played what is believed to be a record game for consecutive scoreless innings in a major league contest, the game being called at the end of the eighteenth, nothing to nothing. Summers pitched for Detroit and Gray for Washington.

UNDERCURRENT OF UNREST

Women Taking Part In Strike of Pressed Steel Car Employes

Pittsburg, July 17.—While violence has been abandoned to a degree by the striking employes of the Pressed Steel Car company at McKees Rocks, they remain anything but calm. A tense undercurrent of unrest is apparent and it is feared that trouble may break out anew.

Everywhere the mounted state police are in evidence. Hisses and hoots greet the troopers as they ride in squads to and from the yard of the company's plant.

With their babes in one arm and bricks and slag in their free hands, women have resisted attempts of the authorities to enter their homes in search of strike leaders. A trooper of the constabulary meeting with such resistance drove his horse through the front door of the home of a striker and without dismounting arrested the man he was looking for and practically galloped him to the box cars being used as police stations. The trooper was badly beaten by women sympathizers while performing the arrest.

PLEADS TO REMAIN IN INSANE ASYLUM

Man Prefers It to Facing Grand Larceny Charge

Boston, July 17.—The unique spectacle of a person applying to the court to be adjudged insane and kept in an asylum was presented in the superior court here when counsel for George P. Richardson of Foxboro applied to Judge Rugg for an order for his client's continued incarceration in the insane hospital at Taunton.

Three weeks ago Richardson was arrested for being a fugitive from justice from the state of Washington, it being alleged that he is wanted there on a charge of larceny. While his case was pending the suggestion was made that he was insane. He was committed temporarily to the Taunton hospital. An officer from Washington is now here with requisition papers, which have been honored by Governor Draper.

Richardson claims that when the alleged larceny was committed he was insane and, consequently, it was impossible for him to have committed a crime. He also claims that he is insane at the present time, and, therefore, is not subject to extradition.

An order of notice is made returnable Monday next.

AT 42 MILES AN HOUR

Glen Curtiss Makes Fine Aeroplane Flight at Mineola

New York, July 17.—In an aeroplane flight of twenty-three minutes Glenn H. Curtis more than doubled any of his previous records at Mineola, L. I. The distance he covered was between fourteen and sixteen miles, and for the greater part of the flight he maintained a speed of about forty-five miles an hour.

Excepting the flights of Orville Wright at Fort Myer last September, nothing in the United States has ever approached this performance.

An Honor For Von Buelow

Berlin, July 17.—Director General Ballin of the Hamburg-American steamship line sent a telegram to Prince Von Buelow, until recently imperial chancellor, saying the company would like to name its next large trans-Atlantic liner Prince Von Buelow. The prince accepted the honor.

Excursion Car Jumps Rails

New Glasgow, N. S., July 17.—One person was perhaps fatally injured and several others were hurt, while hundreds had miraculous escapes when the rear car of an excursion train jumped the rails and, toppling over on its side, rammed into an embankment here.

SHAH STEPS DOWN AND OUT

Flight to Russian Legation Considered Abdication

SON TO TAKE HIS PLACE

Is but Twelve Years of Age and a Regent Is Therefore Appointed—Deposed Monarch Leaves His Palace With Wife and One Son Under Escort of Two Hundred Soldiers—Teheran Is Quieting Down

Teheran, July 17.—Mohamed Ali, Shah of Persia, was dethroned, and the crown prince, Sultan Ahmed Mirza, was proclaimed shah by the national assembly, composed of the chief mujtchids and the leaders of the Nationalist forces, in the presence of an immense crowd in Parliament square.

Mohamed Ali has taken refuge in the Russian summer legation at Zerzenie. The new shah is yet in his minority, and Azad Ul Mulk, head of the Kajar family, has been appointed regent.

Sipahdar, one of the most active leaders of the movement, has taken office as minister of war and governor of Teheran. General Liakhoff, through whose negotiations with the Nationalists the surrender was effected, was escorted by mounted Bakhtiari riflemen to the parliament building and was greeted with applause by the people.

After an all night attack by the Bakhtiaris in Teheran, the shah, with the queen and one of the princes, left the palace at Sultanatabad under an escort of 200 soldiers and drove hurriedly to the Russian legation. Arrangements already had been made for his reception and he was greeted by the staff of the legation.

Sipahdar, who is wounded, was taken to the British legation. The provisional government displays the utmost confidence and declares that the monarchy will remain, but that the new shah will be bound to support and acknowledge the constitution.

With the exception of desultory firing, Teheran is quiet. The townspeople are taking quite calmly the sudden change in rulers, while the Nationalists are resting after four days of incessant fighting.

The shah's action in seeking the protection of a foreign legation is looked upon as tantamount to voluntary abdication. No decision has been reached as to the disposition of the dethroned monarch, but it is probable that he will be banished.

The new shah is 12 years of age. He was declared heir-apparent at the time his father ascended the throne.

Of Interest to Great Britain

London, July 17.—The British government will watch with interest the efforts of the Nationalists to establish a strong government at Teheran, and may be depended upon to do everything in its power to bring about the long hoped for change.

It has been evident for months that so long as the shah and his reactionary advisers retained a vestige of power the Persian problem could not be solved. Now that they are out of the way, it is believed here that a council of able men, carrying on the government under a regency, can restore the prestige of the country and maintain order, which is so important to the interests of Great Britain.

WORLD'S RICHEST MARKET

Minister Crane Will Seek to Boom American Enterprise In China

New York, July 17.—Charles R. Crane of Chicago, the newly selected minister to China, who is stopping in this city, in a formal statement regarding his acceptance of the post, says he regards it as of exceptional importance because of the present commercial opportunity in the Far East.

"One of the principal aims of my incumbency," says Crane, "will be the aiding of American enterprise to secure and maintain an adequate foothold in a country which promises to be the richest market of the world."

Taft Congratulates Alfardo

Guayaquil, Ecuador, July 17.—William C. Fox, the American minister to Ecuador, has presented to President Alfardo President Taft's autograph letter congratulating the government and people of Ecuador upon the centennial of their independence.

Actress and Brother Drowned

Peoria, Ills., July 17.—Jeannette Dolan, a member of Richard Carle's theatrical companies, and her brother, James Dolan, were drowned while fishing. In attempting to change seats in the boat the craft capsized.

Allan Line Reported to Be Sold

Montreal, July 17.—It is rumored in Montreal on good authority that the Grand Trunk railway and the Grand Trunk Pacific have joined hands in the purchase of the Allan line of steamships.

Sisters Drowned While Bathing

Sarnia, Ont., July 17.—Captain Daisy Bruce of the Boston Salvation Army and her sister Mary, also a member of the army, were drowned in the St. Clair river while bathing.

MUCH DAMAGE BY STORM

Brings Relief, However, to People Who Were Suffering From Heat

Boston, July 17.—A severe electrical storm from the west struck western Massachusetts late yesterday, bringing relief from the high temperature and humidity, but causing considerable damage in various places.

In Haverhill electric light wires were put out of commission and street cars stalled by the burning out of transformers, while Lynn trolley traffic in the principal thoroughfares was entirely tied up for two hours by the deluge of water which filled the streets. The stores and shoe factories were flooded.

In Wakefield two buildings were destroyed by fires due to lightning and standing crops were prostrated by the downpour.

At Tilton, N. H., lightning struck the storehouse of the Elm Mills Woolen company and destroyed the building and contents, at a loss of $10,000.

RESIGNS AS MANAGER

Bowerman Thinks He Has Had Enough of the Boston Nationals

Boston, July 17.—President Dovey of the Boston National league baseball club announces that Frank Bowerman has resigned as manager of the team and that Harry Smith, a catcher with the local club, has been appointed in his place.

Bowerman had been manager since last winter, succeeding Joseph Kelley. His reasons for resigning are that he could not get a winning combination out of the players and that he objected to the trading of Bates, the clever outfielder, to Philadelphia for two pitchers.

Bowerman has been playing professional ball twelve years. Smith came to this city last year from Pittsburg, where he had played for several years.

Bowerman has no plans for the future, he says, and will go to his home in Romeo, Mich., for a long rest.

"BLACK HAND" MAN DIES ON SCAFFOLD

Murdered Kidnapped Boy When Ransom Was Refused

Hahnville, La., July 17.—Leonardo Gebbia, an Italian, was hanged here. He was convicted of complicity in the murder of Walter Lamana, 12 years old, son of an undertaker of New Orleans. The crime was committed in the name of the "Black Hand."

On June 8, 1907, the boy was kidnapped from his home and the following day the father received a demand for $6000 ransom. When this was refused, the lad was killed, his beheaded body being found in swamps near here.

Ten Italians were indicted for the murder. Four of this number escaped but four others, including one woman, were tried and sentenced to life imprisonment.

ON TRAIL OF LEON LING?

Scotland Yard Seeks Information In Regard to Extradition

Washington, July 17.—A cablegram was received at the state department from Ambassador Reid in London, saying that the British government would like to know whether any arrangement could be made by the United States for the extradition of Loon Ling, the supposed murderer of Elsie Sigel, should he be apprehended there.

The inference is that the Scotland Yard authorities desire to know if any steps in the matter are worth their while. It is understood that the telegram was forwarded to the New York authorities.

PLEA MAY BE CHANGED

Indictments Against Sugar People May Not Be Brought to Trial

New York, July 17.—It is reported here that trial of the indictments against the American Sugar Refining company and its officials may be avoided through pleas of guilty being entered by the defendants.

All the defendants arraigned pleaded not guilty recently, but a change in the plea, it is intimated, may be made, in the belief that if accepted by the government a minimum fine of $5000 would be the only penalty demanded of each defendant. The indictments charged violation of the Sherman anti-trust act.

Steady Gain In Business

New York, July 17.—R. G. Dun & Co.'s weekly review says that each succeeding week has now become a record of advancing activity in industry and commerce. The extraordinary expansion in the iron and steel trade continues, and the problem is now becoming that of meeting orders with adequate dispatch.

Readville Park Changes Hands

Boston, July 17.—By the final payment of $60,000 with accrued interest, the famous Readville Trotting Park passed from the hands of the New England Trotting Horse Breeders' association to Orlando Jones and Andrew Welch. The grand circuit meeting opens at the Readville track Aug. 31.

THE COMPANY WITH THE PYRAMID

39 CONSECUTIVE YEARS OF PYRAMIDAL PROGRESS

NEW HAMPSHIRE FIRE INSURANCE CO.

MANCHESTER, N. H.

TOTAL LIABILITIES $2,352,468.27
POLICY-HOLDERS' SURPLUS $2,508,681.54

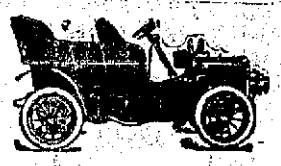

AUTOMOBILE REPAIRING

Come to us for good work. Satisfaction guaranteed.
We furnish parts.

CHADWICK And TREFETHEN
Tel. 357-12
11 Bow Street. Portsmouth

Marble and Granite
Tablets, Monuments, Mausoleum
of the Latest Designs.

My plant contains an Air Compressor, Pneumatic Tools for Lettering and Carving, Polishing Machine, all run by electric power, the only plant in this section with modern equipments.

FRED C. SMALLEY
Successor to Thomas G. Lester
2 Water St., - - - Portsmouth, N. H
Tel. 124-3. Also Central Ave., Dover, N. H.

CEMETERY LOTS
Cared For and Turfing Done

With increased facilities the subscriber is again prepared to take charge of and keep in order such lots in any of the cemeteries of the city as may be intrusted to his care. He will also give careful attention to the turfing and grading of them, also to the cleaning of monuments and headstones, and the removal of bodies. In addition to work at the cemeteries he will do turfing and grading in the city short notice.

Cemetery lots for sale; also Loam and Turf. Orders left at his residence, corner of Richards Avenue and South Street, or by mail with Oliver W. Ham, 61 Market Street will be given prompt attention.

M. J. GRIFFIN

Your Laundry Work
placed at random, is productive of much annoyance and little satisfaction. Send it to the
CENTRAL STEAM LAUNDRY
61 State St.
It will not be damaged. It will be delivered promptly and will all be there.
Telephone 157-2.
W. G. WIGGIN, - PROP.

DECORATIONS
For Weddings and Flowers furnished for all occasions
FUNERAL DESIGNS A SPECIALTY
CAPSTICK, Rogers St

Book Binding
OF EVERY DESCRIPTION.
Blank Books Made to Order.
J. D. RANDALL,
Over Beane's Store, Congress St

THE PORTSMOUTH HERALD

Established Sept. 23, 1884.

Published every evening, Sundays and holidays excepted, by the

HERALD PUBLISHING COMPANY,

Terms, $4.00 a year, when paid in advance; 50 cents a month; 2 cents per copy, delivered in any part of the city, or sent by mail.

Advertising rates reasonable and made known upon application.

Communications should be addressed

F. W. HARTFORD, Editor

TELEPHONES

Editorial 28
Business 37

Entered at the Portsmouth, N. H. postoffice as second-class mail matter.

For PORTSMOUTH and PORTSMOUTH'S INTERESTS

1909	JULY					1909
SUN	MON	TUE	WED	THU	FRI	SAT
				1	2	3
4	5	6	7	8	9	10
11	12	13	14	15	16	17
18	19	20	21	22	23	24
25	26	27	28	29	30	31

SATURDAY, JULY 17, 1909.

BOUNDARY DISPUTES

The papers which are telling how how the Bolivian government has disgraced its country by refusing to accept the award made by the president of Argentina in the Peruvian boundry case, are forgetful that the United States once did the same thing. That happened when an arbitrator attempted to split the disputed territory between Maine and the British colonies of Quebec and New Brunswick. An entirely different award was afterward accepted.

Boundary disputes have had little to do with wars in the last century though they have caused a great deal of apprehension. The United States, since starting in business as a nation has had foreign wars with the Barbary States, England, Mexico and Spain, and the war with Mexico is the only one which can be said to have come from a boundary dispute. Even that cannot be so classed on its merits, but might be so imagined on a technicality.

In the same time the United States has had eight boundary disputes with England, one with Spain, two with France and three with Mexico.

We don't believe there will be any war over the Peru and Bolivia boundary dispute.

EX-GOVERNOR ROLLINS

Tries to Pour Oil on the Troubled Waters at Old York

Ex-Governor Frank Rollins of this state a property owner and summer resident of York Harbor, has tried to bring about a settlement of the troubles that are stirring the people of york and in an open letter offers them good advice.

The letter is as follows:

To the people of York:

York was formerly a simple town with a contented and peaceable population but within a few years some demon of strife has entered into into it and most of the time of the inhabitants is spent in wordy discussion and angry altercation. There is no question but what this injures the people and also the town.

The great source of income to York is from the summer visitors and it is unnecessary to say that this constant warfare makes them uncomfortable and that it retards the progress of town. People come here for peace and not for strife. Instead of spending their time in fighting over trivial matters the best efforts of the citizens ought to be put forth toward the betterment of the town the improvement of its natural beauties the increase of its assessed valuation and the attraction of more people who would add further homes.

It seems almost impossible for the people to get together although every body recognizes the desirability of such an end. There are many things which might be done for York if the people were united. If they united the summer visitors would cooperate with them. The town ought to bond itself in a sufficent amount to lay out excellent roads, oil them and keep them in repair. It ought to have somewhere an attractive park; it ought to protect and increase the the number of shade trees and some action should be taken to preserve attractive bits of forest land adjacent to the town. I know of one beautiful tract very near the town one of the finest pieces of timber I have seen for a long time which ought to be purchased and laid out as a park. It could be done with comparative little expense and I think that enough mature timber could be cut out of it annually to more than pay the interest on the money invested.

The debt of the town of York is trifling. York could easily stand a debt of one hundred thousand dollars. We will suppose for instance that bonds to the amount of one thousand were issued, bearing four per cent interest. It is possible that the rate could be made as low as 3 1-2 per cent, but if they were issued at 4 per cent, the annual interest would be only four thousand dollars and with that amount of money York could be made a new town and it would attract a great many more people and make those already here happier.

Now I have a suggestion to make Recognizing that as all must, be necessity of ending this quarrel and all working together why would it not be posible to have a grand celebration some time in the month of August which would be participated in by all the natives of York and thy summer people? Call it Old Home Day if you like, and ask all the former residents of the town to return for that day. Let it be understood that day there is to be a grand reconciliation and that all quarrels are to be forgiven and forgotten. Let the law suits all be quashed and the papers destroyed, and from that day let us take a fresh start on a kindly, friendly and brotherly basis. Let us have good will where here has been unkind feeling. I think if a few of the leading men on each side of the questions in dispute were to get together and take this up, it could be carried out and the desired end attined. There is plenty of talent here in York for a splendid celebration. I would suggest that it take the form of a picnic up the river preceded by boat parade and that in the evening there be an illumination and perhaps a water carnival You know how to do it here and if it was taken up with a spirit of enthusiasm and kindliness, all breaches might be healed and everybody be happy. Is there not public spirit enough to undertake such a scheme? And will not the men who have been prominent in the contest be broadminded enough and generous enough to come forward and inaugurate it?

Frank West Rollins

In Old York Transcript.

SALVATION ARMY

The Salvation Army Junior anniversary services will be held in the barracks at 8 p. m. on Sunday. Recitations, dialogues and a tableau, "Rock of Ages," will be given by the children.

Open air services in Market square at 7.30 p. m. Saturday and 3.00 and 7.30 p. m. Sunday followed by marching to the barracks where aftermeetings will be held.

Sunday school at 1.30 p. m.

Services in charge of Capt. and Mrs. Verrill.

KILL THE GERMS

That's the Only Way to Cure Dandruff, and Parisian age is the Only Killer

"Parisian Sage," said a New York barber, "will kill the destructive and persistent germs of dandruff, and abolish the disease. There may be other remedies that will do the same, but I have never heard of one."

And just read what one of the foremost barbers of Springfield, Mass., says of Parisian Sage:

Dear Sirs: I used Parisian Sage and found it better than any other. It is the best hair restorer I ever used, and I have used them all. I find it a great dandruff remover also. You should get it into all the barber shops, and get the barbers to use it as it is great."—Geo. A. Gritz, 73 1-2 Main Street, Springfield, Mass.

Parisian Sage goes into the scalp, and when it reaches the roots of the hair it not only kills every dandruff germ, but it supplies the hair with just the right kind of nourishment to put vigor and strength into it and make it grow.

Parisian Sage is the most delightful hair dressing in the world. It makes women's hair soft, silky and luxuriant. Use it one week and you will like it.

Parisian Sage is guaranteed by Goodwin E. Philbrick to stop falling hair, from fading, to cure itching of the scalp, or money back.

It is for sale by leading druggists everywhere. When you buy Parisian Sage you get for your 50 cents a big bottle of the best hair tonic in the world. The girl with the Auburn hair is on every bottle of Parisian Sage.

A TIMELY TOPIC

BY

CREE T. WORK

Pres. College of Industrial Arts, Tex.

Practical Training in Housekeeping.

Our cities are filled with miserable women, heart-sick men, and blighted homes, due to a lack of instruction for girls in the grammar and high school courses in the fundamentals of home economics.

Our girls should know the "how" of the art of housekeeping and homemaking at least fully as well as their brothers, and the "why" a good deal better. The financial problems of the home and household accounts must be studied. A practical acquaintance with the problems of housekeeping adds to the freedom and comfort of women and girls and also prepares them for taking their part in safe guarding the home against the impositions of a conscienceless commercial world. Through such training time and opportunity are gained for the all important intellectual and social life of the home.

THE CHURCH SERVICES

Peoples Church

Subject for service at 11 a. m.: "The Perfect Life." Sunday School at 12. Young People's meeting at 7.30. Subject for sermon at eight o'clock: "The Christian's Foundless Riches." The Pastor will preach. All are invited. Seats Free.

Methodist Church

Rev. George W. Farmer, pastor.

Preaching at 10.30; subject, "Cool Shadows."

Sunday School at 12.

Evening service, for songs, prayer and testimony. In the vestry at 7. Bring Alexander song books.

Pearl Street Free Baptist Church

Preaching at 10.30 by Rev. E. H. Gillis subject of sermon; "Christian Sympathy."

Sunday School at 11.45.

Gospel service at 7.30 conducted by Rev. W. T. Boyd of East Rochester, N. H.

Court Street Christian Church

The Pastor will preach at the regular morning worship at 10.30 a. m. on "When Elijah?" Sunday School in the vestry at 1.15 a. m. Christian Endeavor at 6.30 p. m.

Evening service with preaching at 7.30 p. m. Subject; "Seeking God."

Middle Street Baptist Church

Morning service at 10.30 with sermon by the Pastor. Sunday School at noon in the chapel; Men's class in the annex Evening service at 7.30. A Chatauqua Vesper order of service will be used. The Pastor will speak upon "Little Words of Large Meaning"

Young Peoples Meeting Tuesday evening at 7.45. Prayer meeting Friday evening at the same hour.

Advent Christian Church

10.30 a. m. Prayer and Testimony.

12.00 m. Sunday School.

2.30 p. m. Preaching by the pastor: subject; "The Overruling Power of God in the History of the Church and World."

6.00 p. m. Young People's meeting.

7.15 p. m. Song service followed by sermon on "The Secret of Failure and the Way to Success in Married Life."

Irving F. Barnes, pastor.

Christ Church

Services at 7.30 and 10.30 a. m. and 7.30 p. m.

At 10.30 a. m. the Rector will speak on "The Reunion of Christendom What is being done—ways in which it may be helped." Anglo Catholic mission to the Americans.

Music at 10.30 a. m.: Processional, No. 24; O, Joy of Rest and Gladness. Kyrie, Merbecke; Gloria, Plainsong; Creed, Smart; Offertory: No 346; Lord, As to Thy Dear Cross We Flee, Webb; Sanctus, Smart; Benedictus, Smart; Agnus Dei, Smart; Gloria in Excelsis, Plainsong; Processional, No 465; God, My King Thy Might Confessing, Hassler.

Music at 7.30 p. m.: Processional No 322, Psalter for the day: Magnificat, French Tone; Hymn, No 346; Lord as to Thy Dear Cross We Flee, Webb; Hymn No 262; Glory be to Jesus; Processional, No 465; God My King Thy Might Confessing, Hassler.

Christian Science Society

Conservatory Hall, No. 2 Market street.

Sunday morning service at 10.45; subject for July 18; "Life."

Sunday School at 11.30.

Testimonial service every Wednesday evening at 7.15.

A free reading room is maintained at the same address where a welcome is offered to the public and authorized literature concerning Christian Science may there be read or purchased if desired. Open daily except Sunday.

GORING'S TROUBLES

Arrested in Maine, Had His Clothes Stolen in New Hampshire

On Monday Rev. Walter S. Goring appeared in police court against two soldiers who stole his suit of clothes. The men were fined $8.00 each.

At the time, Goring, who had been sporting around the city for over a week was very anxious that his name should not appear in print in connection with the police court.

It now develops that he had good reason for it. Goring, who was married by City Clerk Hilton recently, is manager of a beer at Woolwich and, perhaps to coming to this city was arrested on a warrant charging him with a assault on one of the waitresses, Mabel Sinclair. He was to appear in court the day following his arrest, but instead he skipped to Portsmouth, where life was rosy until his clothing was lifted.

On Friday he decided to go back to Maine and gave himself up to the police, who took $12.08 of his wealth by orders of the court for the assault on the table girl and for intoxication.

MEASLES AT THE INDUSTRIAL SCHOOL

Manchester, July 17.—The epidemic of measles which threatened to spread through the State Industrial school has been checked and wiped out, and all the patients have fully recovered and been transferred from the isolation hospital to the school.

No further cases developed after the second day of the outbreak, and the officials speak very highly of the manner in which the matter was handled.

LIKE OLD FRIENDS

The Longer You Know Them the Better You Like Them

Doan's Kidney Pills never fail you.

Portsmouth people know this.

Read this Portsmouth case.

Read how Doan's stood the test.

For many years.

It's local testimony and can be investigated:

Albert W. Dunlop, retired, 17 School St., Portsmouth, N. H., says: "I suffered from kidney disease brought on I think by the hardships I endured when in the army. Some years ago my complaint became much worse and there was a constant pain in the small of my back that made me miserable. It was difficult for me to get about and if I stooped or moved quickly sharp twinges would seize me. When I saw Doan's Kidney Pills advertised as a cure for such troubles, I decided to try them and procured a box at Philbrick's drug store. After using about half the contents I could see an improvement in my condition and almost before I realized it the pains in my back had ceased, and I have had no trouble to speak of from my kidneys since. Occasionally when I have taken a slight cold or overworked myself, my back has felt weak, but at such times a few doses of Doan's Kidney Pills have always benefited me."

For sale by all dealers. Price 50 cents. Foster-Milburn Co. Buffalo, New York sole agents for the United States.

Remember the name—Doan's—and take no other.

UNITARIANS CONCLUDE MEETING TOMORROW

Will Finish up the Week's Program in Time For the Sunday School Convention.

The general summer meeting of the Unitarians will be concluded at the Shoals on Sunday and the Sunday School Institute will at once begin. The programme for Friday was:

9.15 a. m. Morning Worship in the Stone Meeting house conducted by Rev. D. Roy Freeman of Dorchester, Mass.

10.30 a. m. Address; "The Religion of Socialism," by Rev. Charles W. Carson of Toledo.

3.30 p. m. Concert.

9.15 p. m. Evening Vesper in the Stone Meeting house.

Today's programme:

9.15 a. m. Morning Worship in the Stone Meetinghouse.

10.30 a. m. Address; "The Religious Ideal of the Social Man," by Rev. Charles E. Bolt, D D of Jamaica Plain.

3.00 p. m. Address; "A Century of the Isles of Shoals," by Rev. Edwin Fairfield Larson of Cambridge, Mass.

9.45 p. m. Evening Prayer in the Stone Meetinghouse.

Sunday's Programme

10.30 a. m. Pulpit service with sermon by Rev. A. P. Record, of Springfield.

3.30 p. m. Religious service with Sermon by Rev. Alfred R. Tarbox of Baltimore, Md.

9.45 p.m. Evening Prayer in the Stone Meetinghouse.

FOOD DIGESTION?

Thousands of people are suffering from indigestion, constipation, sick headache, biliousness, and all indicative symptoms that needs a medicine that will regain health and strength by taking

BEECHAM'S PILLS

for they are a stomach remedy that never disappoints. They act quickly and gently upon the digestive organs, sweeten the contents of the stomach, carry off the disturbing elements, and establish healthy conditions of the liver and bile.

The wonderful tonic and strengthening effects from Beecham's Pills, make them a safe remedy—they

Help Weak Stomachs

In Boxes with full directions, 10c. and 25c.

R. J. BALLARD,

Electrical Contractor

Estimates Furnished on All Kinds of Electrical Work.

House Wiring and Fixture Work.

Electrical Repairing Done at Short Notice.

TELEPHONE 376

31 Middle St.,

PORTSMOUTH, N. H.

7-20-4

10c CIGAR

Increased sales in May over same month in 1908 upwards of 300,000. 34 years New England's favorite. Factory, Manchester, N. H.

R. G. SULLIVAN,

Manufacturer,

833 Elm St., Manchester, N. H.

Grand Union Hotel

Opp. Grand Central Station, New York City

Rooms, $1.00 a Day

$2.50 UPWARD

Baggage to and from Station free.

Send 2c stamp for N.Y. City Guide Book and A Map

STEAMSHIPS

"QUEEN OF THE SEA ROUTES"

Merchants' and Miners' Trans. Co Steamship Lines

From BOSTON and PROVIDENCE to NORFOLK, NEWPORT NEWS and BALTIMORE

BOSTON to PHILADELPHIA

Most popular route to Atlantic City, Jersey Coast Resorts, Old Point Comfort, Washington and the South and West.

Accommodations and Cuisine unsurpassed. Send for booklet

James Barry Agt, Providence, R. I. C. H. Maynard Agt Boston, Mass.

W. P. Turner, P. T. M. General Offices. Baltimore, Md.

"Finest Coastwise Trips in the World."

Isles of Shoals Steamer

Season of 1909.

TIME TABLE

Commencing July 1, 1909

Portsmouth and Isles of Shoals. Hotels Appledore and Oceanic.

The Staunch and Finely Equipped Steamer

MUNNATAWKET

LEAVES PORTSMOUTH, wharf, foot of Daniel Street, for ISLES OF SHOALS—At 8.30 and 11.00 a. m. and 3.15 p. m.

SUNDAYS—At 9.45 a. m. and 4.00 p. m.

Returning

LEAVES APPLEDORE and OCEANIC Hotels, ISLES OF SHOALS, for PORTSMOUTH—At 10.00 and 11.45 a. m. and 5.30 p. m.

SUNDAYS—At 10.30 a. m. and 5.30 p. m.

Round Trip, good on day of issue only, 50 cents. Fare one way 30 cents.

For rates and further information inquire of NUNNS & MORSE, Managers.

EXCURSION

35 Cents Round Trip Mondays and Fridays.

Insurance of Every Description.

Agency Established 1845.

Telephone 627.

Liability, Automobile, Elevator, Steam Boiler, Plate Glass, Burglary, Messenger Holdup, Fidelity Bonds, Health, Personal, Accident Insurance.

Lowest rates consistent with best protection. Fair and prompt settlement. Ask for our rates. Total value of American securities January 1, 1909, $5,213,909.90.

The Ocean Accident & Guarantee Corporation of London and New York,

The Largest Liability Insurance Company in the World. Established 1871.

E. P. STODDARD,

Over Grace's Drug Store,

PORTSMOUTH, N. H.

Come away from the noise and dust of the mainland to

The

Oceanic

Isles of Shoals, N. H.

Out on the Cool Ocean.

Sea Food Unexcelled.
Rates and Accommodations Reasonable.
Excellent Steamboat Connections.
Fish Dinners a Specially.

Address

HENRY W. MORSE, Mgr

JENNESS BEACH

Furnished 4 room Bungalow to let by the week or month. Terms reasonable. Inquire at

9 Tanner St. or Tel. 356-4

J. E. DIMICK JR.

BUSINESS CARDS

F. S. TOWLE, M. D

Physician and Surgeon

84 STATE ST., PORTSMOUTH N. H.

OFFICE HOURS—Until 9 a. m., 1 to 4, and 7 to 9 p. m.

Go to Hampton Beach Casino

Restaurant open Daily 7 A.M. to 8 P. M.

Theatre every afternoon and evening except Sunday.

Moving pictures Sunday P. M. and Evening.

Dancing every evening.

Hampton Inn. "Inn Holders License."

Broiled live and chicken to order

Finest bathing beach in New England.

Cars leave Market Square every 30 minutes for Hampton Beach.

Returning cars leave Hampton Beach for Rye and Portsmouth every 30 minutes.

First National Bank

of Portsmouth New Hampshire

U. S. DEPOSITORY

E. P. KIMBALL President

C. A. HAZLETT Cashier

J. K. BATES Asst. Cashier

Safe Deposit Boxes for Rent

Thomas H. Gall & Son

—DEALERS IN—

Eastern and Western

LUMBER

SHINGLES, CLAPBOARDS PICKETS, ETC

For Cash at Lowest Market Prices

Market Street,

PORTSMOUTH, N. H.

AUTOMOBILE OWNERS.

We write insurance to cover the car against Fire, Liability, Property Damage and Collision at rates lower than can be obtained elsewhere.

C. E. TRAFTON,

General Insurance Agent

Daily Arrivals

—OF—

COAL

Ensure the Best Results.

WE HAVE THE LARGEST SUPPLY OF THE BEST

Portsmouth Coal Co.

137 Market St

FROM EXETER

Academy Gets Good Bequest

A Seminary Instructor Has Resigned

Townspeople Going on Their Vacations

Visitors From New York, Massachusetts and Oklahoma

Exeter, July 17.—By the bequest of Rev. Dr. Augustus Woodbury of Concord, the academy has recently been benefited by a check of $500 from Samuel C. Eastman, of Concord, the surviving trustee of the will. This amount is to be used as is seen fit by the trustees. The academy also benefits indirectly by instruments of the will as it gives to Brown university $3000, of which $2000 is to found the Alexander Parnum scholarship, the recipient to be graduate from Phillips Exeter academy. Dartmouth is to receive $3000 to establish the Joseph Gilson Hoyt scholarship and the Geo. Gilman Fogg scholarship. To Harvard is given $3000, of which $2000 is to endow the Augustus Woodbury scholarship and $1000 to go to the divinity school. All of these scholarships have the condition that the recipient must have prepared at Phillips Exeter academy. Dr. Woodbury was born in Beverly, Mass., in 1825 and graduated from the academy with the class of 1846. He held pastorates of Unitarian churches at Concord, Lowell, Mass., and Providence, R. I. For a short time in 1861 he was chaplain of the First Rhode Island regiment and in 1874 was chaplain in chief of the Grand Army of the Republic. He died, 1895, but owing to trusts created by his will the bequests have not till recently been made operative.

Adrian Coburn, clerk at Weeks and Seward's drug store leaves for a two weeks vacation on Monday.

Mr. and Mrs. Henry Chandler of Worcester, Mass., are spending a period as the guests of Mrs. Chandler's niece, Mrs. May Junkins on Center street.

Prof. and Mrs. E. C. Chickering of New York are visiting Mrs. Chickering's parents, Mr. and Mrs. W. E Cotton.

Rev. A. Morrill Osgood, pastor of the Trinity Methodist church, Charlestown, Mass., is paying his customary vacation visit to Exeter, his old home in Raymond and elsewhere in this section. He graduated from the academy in 1874. During the summer his church, the two Baptist churches and a Congregational church of Charlestown unite in Sunday morning services, those of July 11 and 18 being held at Mr. Osgood's church. Beginning last Sunday he is holding a series of special evening meetings.

The marriage is appointed for Saturday evening, July 24, of Paul H. Kraschwitz, a prominent member of the class last graduated from the academy, to Miss Elsie Marie Fickenwirth, daughter of Mr. and Mrs. Ernest Fickenwirth, of 171 Marston street, Lawrence, Mass.

If there is one citizen in New Hampshire who is under obligations to celebrate July 4 every year, it is Colonel Rufus N. Elwell, of Concord and Exeter, whose father, wife and son own the fourth day of the seventh month as their common birthday.—Concord Monitor.

Mrs. Hamilton N. Welsh and family, with a niece, Miss Jennie Flanigan, are visiting her mother at St. Stephen's N. B., for the summer.

Dr. and Mrs. J. E. S. Pray, Mr. and Mrs. Edwin A. Parkman and Miss Etheline have been stopping a week at the Wentworth cottage, Hampton Beach.

The regular meeting of the Woman's Foreign Missionary society of the Methodist church will be held at the home of Mrs. Lizzie Howe, Park street Wednesday evening, July 21, at 7.45.

Mr. Clarence M. Collins and family are at their Hampton Beach cottage.

Mr. William H. Calkin of Muskogee, Okla., has closed an enoyajble visit at his former home. On return to Oklahoma he will visit his half brother, Mr. Martin, in Haverhill, Mass., and a sister in Chicago.

Feeling the need of rest Miss Clara E. Kimball, instructor in arithmetic and other branches at the seminary, has resigned. She has filled the post since June, 1893.

Mr. Carl L. Akeley is attending the Northampton, Mass., school of music pedagogy. The term closes July 17.

The residence of Col. Henry W. Anderson has been greatly improved by repainting the porch and trimmings in white.

John H. Amen, son of Principal Harlan P. Amen, is spending eight weeks of the summer at Idlewild, a summer camp for boys on Manhannock Island in Lake Winnipesaukee. This is his first summer away from home and he is keenly enjoying it. The camp is in charge of two college men, one from Yale and the other from Princeton. Their 10 assistants are collegiates. At the camp are about 60 boys of from nine to 18 years.

USE A

NEW PERFECTION

Wick Blue Flame Oil Cook-Stove

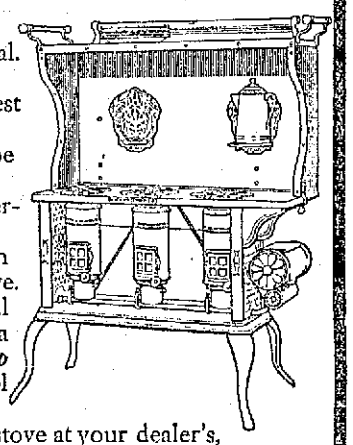

Because it's clean.
Because it's economical.
Because it saves time.
Because it gives best cooking results.
Because its flame can be regulated instantly.
Because it will not overheat your kitchen.
Because it is better than the coal or wood stove.
Because it's the only oil stove made with a useful *Cabinet Top* like the modern steel range.

For other reasons see stove at your dealer's, or write our nearest agency. Made in three sizes. Sold with or without Cabinet Top.

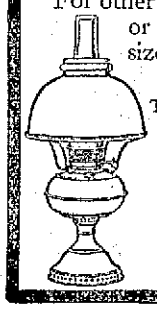

The Rayo Lamp cannot be equaled for its bright and steady light, simple construction and absolute safety. Equipped with latest improved burner. Made of brass throughout and beautifully nickeled. An ornament to any room, whether library, dining-room, parlor or bedroom.

Write to our nearest agency if not at your dealer's.

STANDARD OIL COMPANY
(Incorporated)

CROQUET SETS

AT

A. P. WENDELL & CO.'S

2 Market Square.

The Tariff Bill Settled? Then It's Time To Buy Coal.

You will see business just boom now for the shelves of the storehouses of this country are just bare. Best coal comes at this season of the year too.

GRAY & PRIME,

TELEPHONE 23. 111 MARKET STREET.

BUY ONLY FROM BROKERS
Selling Stocks Guaranteed
By Our Gold Bond
—Information and References on Request—
GRANITE SECURITIES COMPANY
BRADBURY BUILDING LOS ANGELES, CAL.

GOVERNOR QUINBY HAS A BUSY DAY

Governor H. B. Quinby and his staff had a busy day on Friday. In the forenoon, he visited the navy yard this paper, he visited the navy yard and after the customary honors had been paid him, took lunch with Rear Admiral Moore.

On Friday the Fort McKinley band, which has been stationed at the fort, was sent to the hotel Wentworth and gave a band concert for the benefit of the Governor.

In the evening the Governor and his party were the guests of Hon. and Mrs. Wallace Hackett at the Winchester farm, and for this a great many invitations were issued.

The Governor and his staff return to his home today, leaving as soon as the encampment is ended.

The browntail moths are still doing business about the street lights, but they were not so thick last night as Thursday night.

Boston & Maine R. R.

INFORMATION BUREAU.

We are in constant receipt of inquiries regarding the business development of New Hampshire, and we desire to add to our lists the names of merchants who are interested in introducing specialties or who have openings for additional lines of goods.

WE ALSO WANT IDEAS ON NEW PROJECTS OF BUSINESS, SUGGESTIONS ON GENERAL OR PARTICULAR DEVELOPMENT, OFFERINGS OF OPPORTUNITIES TO ESTABLISH ENTERPRISES, CHANCES TO ACQUIRE GOING MERCANTILE HOUSES, AND OPENINGS FOR THE INVESTMENT OF LARGE OR SMALL AMOUNTS OF CAPITAL, PARTICULARLY IN THE LINE OF MANUFACTURING OR UTILIZATION OF WATER POWERS.

Kindly take the trouble to drop us a line occasionally. You will help New Hampshire and yourself.

All Correspondence Absolutely Confidential.

Boston & Maine Railroad,
Information Bureau,
Concord, N. H.

NAVY YARD CLERKS' PAY

A Boston Yard Clerk Writes About it

This paper has been requested to publish the article below. It appeared as a communication in the Boston Herald.

The Navy's Civil Service

To the Editor of The Herald:

I have before me an article appearing in The Herald under the caption "Washington Chat," and relative to government clerks at Washington, their services, etc. If I were a clerk at Washington I might feel called upon to answer in toto the statements made in this article. As it is, I shall content myself with saying a word in behalf of those with whom I am affiliated and for whom I can speak with a knowledge born of experience. I refer to the civil service clerks at navy yards.

There is no question but so much has been said, pro and con, relative to the merits of a civil service system and the efficiency of those employed under such a system, that the average citizen is rather confused in his ideas on the subject and consequently, somewhat sceptical of the service as a whole—federal, state and municipal.

Without doubt there are many clerks in Washington whose services could be dispensed with without affecting the output or character of the work, except possibly to increase the one and improve the other; in other words, there are hundreds, if not thousands, of superannuated employes whose efficiency today, after years of faithful and effective work, is naturally impaired, and who are just longing to drop out and make room for their younger brethren, but are holding on from day to day in the (so far) vain hope that their years of efficient service will receive the belated but deserved recognition that has long since been accorded its civil service employes by almost every other country of importance in the world. If the people did but realize it there already exists in this country, in effect, a civil pension system and of a most expensive type, i. e., this country virtually supports a civil pension list to the extent that it pays superannuated federal employes for services that they do not, and cannot, render, rather than retire them on a pension basis that would mean but a fraction of the expense that is now incurred through paying them for services that they only render in part.

The federal civil service employes at navy yards do not now receive 30 days vacation leave and 30 days sick leave, but only 15 days of each. The annual stipends do not run from $720 to $2500 a year; on the contrary, $1,600 is practically the limit, and the present average pay, exclusive of the smaller salaries received by messengers, is much less than $1100. Furthermore, the different officers are almost always short handed, the clerks are very busy indeed, and a rush of extra work in the shops invariably means overtime for the clerks in the office. For instance, since February the clerks in the manufacturing department, Boston navy yard, have put in anywhere from one to two, and even three, hours overtime regularly, besides working almost every Sunday and all the holidays; all of which overtime is without any compensation whatever, although the men in the shops get "pay and a half" for all overtime.

It is considered pertinent to state here that the clerks of this yard have never objected to putting in a reasonable amount of overtime whenever such overtime has been warranted and unavoidable—even though such overtime has at times verged on the excessive. For example, a couple of winters ago the clerks in a certain department worked overtime and Sundays regularly for a period of about three months, even remaining as late as 12 o'clock midnight, and all this without compensation and voluntarily, and the only criticism made by the clerks was relative to the seemingly unnecessary delay in making an additional permanent appointment. Navy yard civil service employes certainly have no cinch, and financially are much worse off than not only the employes at Washington, but employes in other branches of the federal service right here in the city.

It has sometimes been stated more or less thoughtlessly (and generally by people not any too conversant with the facts in the case), but to the great detriment of the service as a whole, that federal civil service employes receive better pay from the government than they could command outside of the service. This is granted—with an important reservation. Those filling the higher and more responsible positions in the service are receiving very much lower salaries than are paid by private establishments for similar services. The remuneration of the balance, and a decided minority of those in the service is quite likely in excess of what they could, or would, command in private employ.

What is the cause and remedy for this situation? What, indeed, is the cause but the very obvious one that salaries and opportunities for advancement in the service are so unattractive that comparatively few really competent men are interested to take the entrance examinations!

And what is the result? A certain percentage of those taking the examinations just barely qualify for the eligible lists. There are all men of mediocre ability, who see in the service a "haven of refuge" from a strenuous commercial life, and to whom even the lowest of entrance salaries furnish sufficient inducement for accepting the first appointment offered. These men are placed in positions faster than the good ones, for the good ones decline appointment after appointment because the entrance salary offered is less than the pay they are already receiving in private employ and prospects for future advancement and adequate pay very uncertain.

Hence it will be seen that inadequate salaries are to a large degree if not entirely, responsible for the very situation that so many uninformed people point to as conclusive evidence that government employes are overpaid.

What is the remedy? Does not the cause imply the remedy? Decidedly it does—increase the salaries of the higher positions to the point where they will furnish an incentive for intelligent and faithful service, and there will shortly be enough high percentage and consequently high grade, material on the eligible lists to fill all requirements, and men of mediocre ability will stand little or no show of appointment. And it could not be said of these high grade men that they could not do as well outside the service.

This letter is written to refute statements made in the article referred to that might be construed as reflecting upon the service as a whole and particular attention is invited to the fact that the clerks receive no compensation whatsoever for overtime, and because it is believed that The Herald would not intentionally misrepresent, even indirectly, local conditions.

A NAVY YARD CLERK.

RHEUMATISM

IS AGONY, but can be relieved and cured. The kidneys are what need doctoring.

KICKAPOO SAGWA

is a perfect system cleanser and rebuilder. It acts as a tonic on stomach, liver and kidneys, and rids the system of rheumatism. Trial convinces. All druggists.

KICKAPOO MEDICINE CO., Chilonville, Co.

"Had dyspepsia or indigestion for years. No appetite, and what I did eat distressed me terribly. Burdock Blood Bitters cured me."—J. H. Walker, Sunbury, Ohio.

Goodall

Worsted Co.
at their
SALESROOM, SANFORD, MAINE
off. r

All the Newest Shades in Summer Suitings

THE NEW SATIN FINISH

A great variety of the best goods in exclusive patterns at

MILL PRICES

Bargains in Remnants and odd pieces every day, but these cannot be represented by mail samples.

Samples of regular goods mailed promptly on application.

From Loom to Wearer

PROPOSALS will be received at the Bureau of Supplies and Accounts Navy Department, Washington, D. C. until 10 o'clock a. m., July 20, 1909, and publicly opened immediately thereafter, to furnish at the navy yard, Portsmouth, N. H., a quantity of rolled bronze copper and galvanized iron pipe. Applications for proposals should refer to Schedule 1434. Blank proposals will be furnished upon application to the navy pay office, Portsmouth, N. H. or to the Bureau. D. W. ROGERS, Paymaster-General U. S. N. 7-3-09
H. July 10-17-09

A SUCCESSFUL STORE!

WHY?

There is nothing mysterious about successful storekeeping, nothing surprising about the large business we are doing in Clothing and Shoes.

An ordinary store gets ordinary business and has to fight for it. But a store like this that steps out in advance of others, gives good merchandise and good value is bound to build a reputation for itself and get the confidence of the public.

Ours is the store where you'll find it a pleasure and a profit to buy

N. H. BEANE & CO.,

3 CONGRESS STREET.

TAILORING! TAILORING!

Seasonable Goods at Reasonable Prices.

ARMY AND NAVY UNIFORMS.

HAVE JUST RECEIVED A CONSIGNMENT OF SKY-BLUE SERGE FOR MARINE OFFICERS' TROUSERS.

Charles J. Wood,

5 PLEASANT STREET,

TELEPHONE

Established 1863 Telephone

The Wheeler Self Fitting Sliding Screens

Can be Locked at night. Slides up and down like a window can be put in or taken out without a ladder.

For sale by

ARTHUR M. CLARK 17-21 Daniel Street

38 MARKET STREET

That's Where Your Friends Get the

BEST STANDARD 60c Teas 24c

BEST STANDARD 35c Coffees 18c

Satisfaction Guaranteed New Why Don't You?

DIRECT IMPORTING CO.

Up One Flight. Over Dennett & McCarthys

Concrete Bungalows

for beach or country residences are unexcelled. Once erected they stand forever making the coolest cottages imaginable, requiring no paint or repairs whatever, fireproof and moisture proof, cheapest and best in the end.

For Estimates and Plans Inquire of

C DWIGHT HANSCOM 9 Congress St.

MY BEAUTIFUL ROSE.

As sung by Peter Dailey with the assistance of the Six Violet Dances at Leading Music Halls.

Words and Music by J. Wilson Van Burgen.

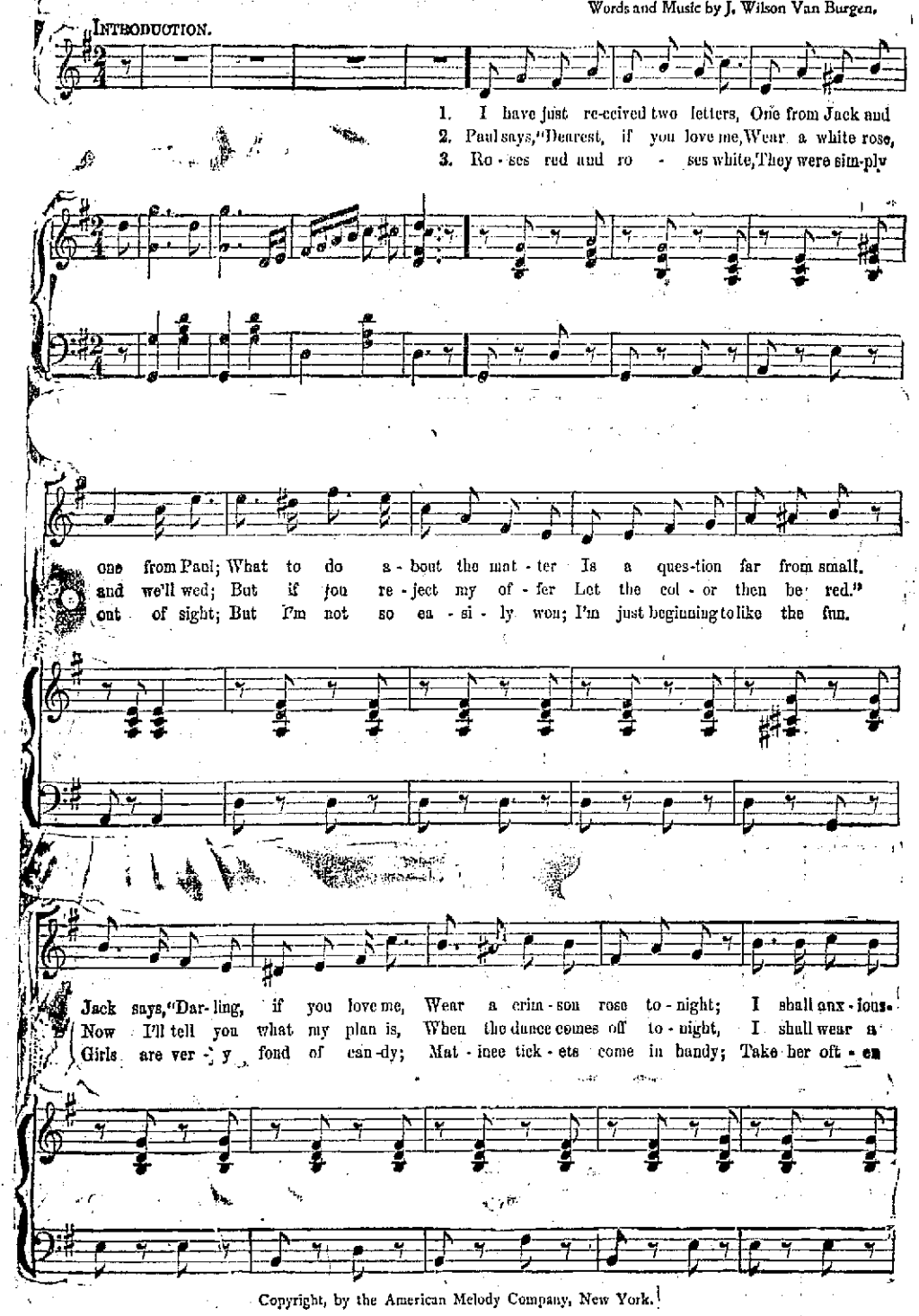

Copyright, by the American Melody Company, New York.

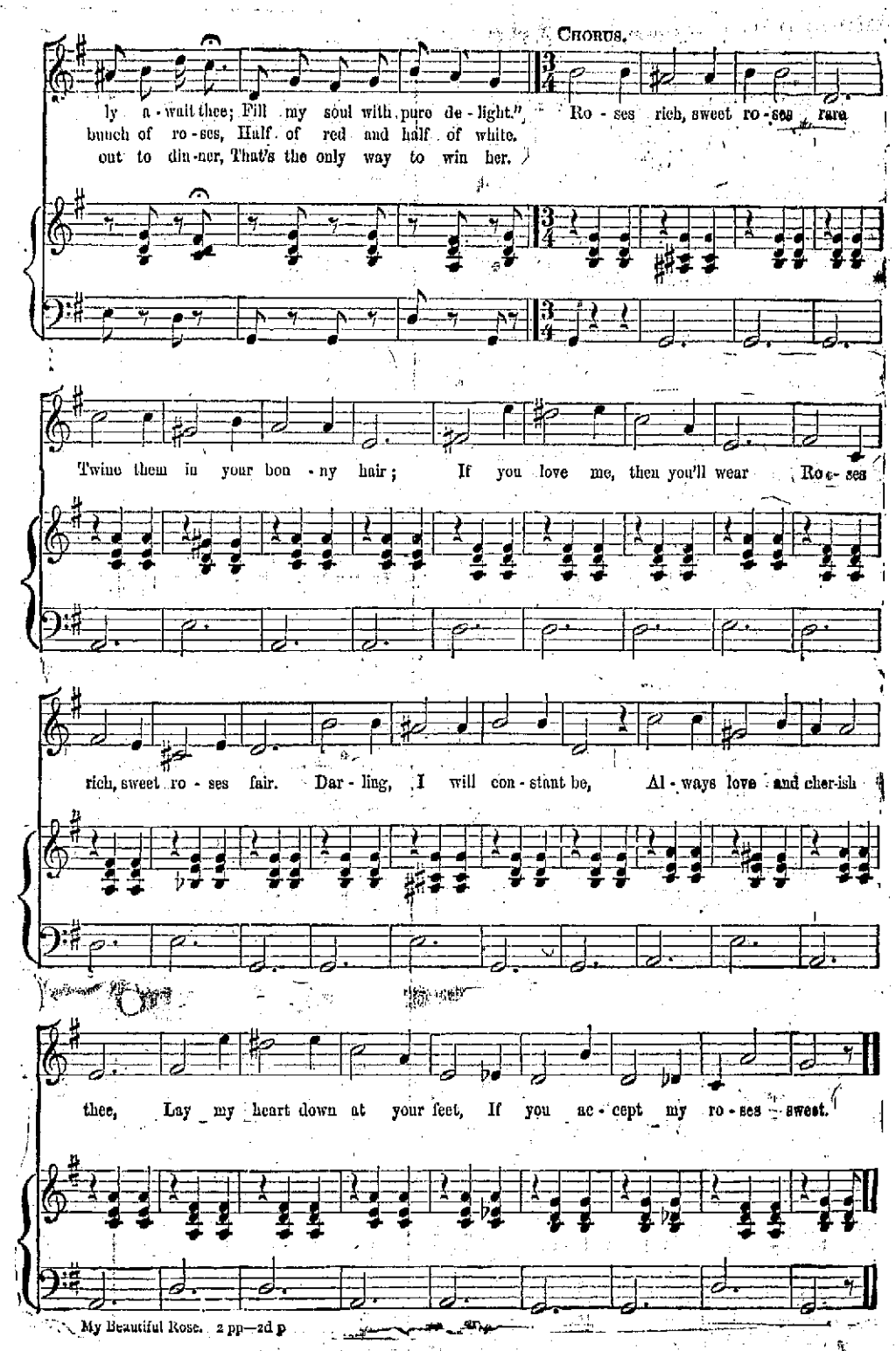

My Beautiful Rose. 2 pp—2d p

A New Hotel at the Old Stand

$250,000 has just been spent

Remodeling, Refurnishing, and Redecorating the

HOTEL EMPIRE

Broadway, Empire Square & 63d St.

NEW YORK CITY.

Restaurant and Service Unsurpassed

Splendid Location

at Modern Improvement

All surface cars pass or transfer to door

Subway and "L" stations 2 minutes

Hotel fronting on three streets

Electric Clocks, Telephones and Automatic Lighting Devices in every room

Moderate Rates

MUSIC

W. Johnson Quinn, Proprietor

Send for guide of New York-Free

Horse Shoeing

CARRIAGE WORK AND BLACKSMITHING

If your horse is not going right come and see us. We charge nothing for examination and consultation.

If you want your carriages or carts repaired, or new ones made we wil give you the benefit of our 48 years experience in this business, without expense.

Sign Hanging and General Job Work Attended To

Satisfaction Guaranteed

IRA C. SEYMOUR

2 1-2 Linden St.

THE DRY DOCKS AND BATTLESHIPS

Washington, July 17.—In increasing the displacement of our warships the United States is faced by the problem of a dry-dock capable of accomadating them. We have several drydocks just large enough to hold the vessels at their normal displacement. This is all very well for peace times, but for war-times that we must prepare. The Scientific American prints a list of the docks that could accomodate the Wyoming class, which will be of 26,000tons displacement, 93 feet 2, 1-2 inches beam, draft on full load displacement slighly less than 30 feet, and the length 566 feet. At the present time the depth of water over the sills of our largest drydocks would be sufficient to float the Wyoming over the sill on her full-load displacement only at high water and even then with but a slight margin to spare.

The navy yard docks that could accomodate her at their depth of water over sills are: Portsmouth, 30 feet Boston 30 feet 7 inches; New York, 33 feet 6 inches; League Island, Pa., 30 feet, Charlestown, 34 feet; Mare Island, 30 feet; Puget Sound 30 feet and the new Pearl Island dock 35 feet depth at Hawaii. To these must be added two private docks one at Newport News and another at San Francisco, each with a depth of 30 feet. The rest of the naval dry docks, seven in all are either too narrow or shallow to admit the Wyoming at full load draft. The new docks which are now under construction or have lately been completed were originally designed to take a battleship of any size; but the dimensions of our ships have increased so rapidly that it becomes an interesting question as to what clearance of breadth and depth these docks would offer if any in docking the Wyoming.

The Bureau of Yards and Docks has been endeavoring to keep pace with the work of the Bureau of Construction and repair and designs have been modified as far as possible to meet the new conditions. The most important consideration is that of depth since the injuries which a warship must suffer in an engagement will in all probability involve a certain amount of perforation of the hull and starting of seams at or near the water line and the entrance of more or less water involving a proportionate increase in the draft of the ship. In a discussion of this subject as affecting the British navy Engineering estimates that if the boiler rooms of one of the British Dreadnoughts of 20,000 tons displacement were flooded her displacement would be increased about 2500 tons and about five feet would be added to her draft; and if the engine room and side compartments were also flooded the draft would be increased seven feet above the original draft of 26 feet. It is conceeded to be possible that even the wings might be flooded in addition to the engine and boiler rooms and the ship still remain afloat; in which case the displacement would be increased from 20,000 to 32,000 tons and the draft from 26 to 38 feet.

At her mean draft our own Florida draws 28 1-2 feet and at full load displacement about 30 feet. It is conclevable that at the close of an engagement the Florida might get back into harbor drawing 35 or 36 feet of water. In this condition she would be barred from every one of the drydocks which we at present possess and before she could be docked temporary cofferdams would have to be built and a part of the water pumped out.

TWO YEARS IN AGRICULTURE

"The New Hampshire College has just issued a new and attactive circular describing the Two-year Course in Agriculture. This course is becoming more and more popular every year and the number of students taking it is rapidly increasing. The circular contains complete information in regard to the course and it will be sent to anyone upon request. A copy of it ought to be in the hands of every young farm boy in the state. Just drop a postal card to Prof. F. W. Taylor, Durham, N. H.

MUCH LOOKED FOR RAIN

Several Smart Showers on Friday Afternoon Breaks Drought

The much hoped for rain put in its appearance on Friday afternoon when the dry spell, which has extended for the past two weeks, was broken by several smart showers. The rainfall, which begun shortly after three o'clock, was steady and it continued until nearly seven o'clock. Shortly after eight o'clock there was another shower which lasted for some little time.

The rain coming late in the afternoon will be of great benefit for it will allow the ground to get well saturated before the sun burns it off again.

THE SOUTH POND NUISANCE

It would seem that the city council or the board of health would have power to keep the south pond flooded during the hot weather and not allow the water to drain off and thereby create a stench that is a menace to the health of everybody. All of this week the people living in the vicinity of the pond have been complaining and Friday night it was worse than ever. The heavy shower on the bar flats stirred up the stench and it was worse than ever.

The people in that section claim, and rightly, that it would be a small mater to have the gates at the entrance of the pond in repair, if they need repair, or, if not, put somebody in charge of them that has the faculty of using their brains.

STILL A PRISONER

Charles Magness, the musician in the naval band, who married a daughter of the late Senator Gorman, and was arrested for deserting from the navy and sentenced to a year in the prison ship Southery, will possibly be released within a short time. He has not served a year, but owing to good behavior he will be given considerable off from his original sentence. The officers of the yard will not give out any information as to his release.

The new Superintendent of schools comes well recommended.

BITS OF SPORTING NEWS

Another game scheduled for this afternoon is between the Rye Beach team and the marines from the navy yard, at the Farragut house.

* * *

The local baseball game scheduled for today is between the Catholic Union and the Kittery team at Kittery. The Catholic Union have come along very fast and they will give the Kittery team a good go for their money.

* * *

Two tennis tournaments were played this week at the Abenaqui at Rye Beach. One was a mixed doubles boys under sixteen years of age and ladies, and the other a men handicap tournament. Both will have their finals this afternoon.

* * *

The hot and dry weather has kept the green keepers of golf courses on the nervous list, for in about every course in this section of the country the grass is badly burned up through the fair green and the putting green only saved by keeping them well watered, and then with difficulty.

* * *

It is very doubtful now if there is any bleachers on the north playground. Councilman Newick, who has charge of that ground, states that the appropriation for that work is almost expended and the only way that bleachers can be secured is for the ball teams to chip in and have them built.

* * *

The Sea Coast Golf League has been given up for this year. This is a league that has successfully run for several years with teams from York Country Club, Abenaqui at Rye Beach, the Wentworth at New Castle and the Country Club here. This year the Wentworth could not get a team, so the matter was dropped. The Country Club won the championship several times. It is expected that games will be arranged between the York Country Club and the local team and the Abenaqui, one match on each course.

* * *

A dispatch states that Jack Johnson the colored heavyweight champion was in an automobile smash and somewhat injured Friday morning. Johnson, since he got the championship, has been sporting a great deal, and he has changed his affection for loud socks and neckties to an automobile, which he insists on running himself, and from those who have watched him try to navigate the car, comes the opinion that while that he might be good in a four-cornered ring, he is very bad with the automobile. Friends of Jefferies say that the automobile accident was just getting Johnson into condition to stand the punishment he will get from the big white man.

* * *

It is always interesting to figure out what is the best possible score on a golf course, that is, taking the best score that the different holes have been made in and getting a total. At the Country Club this score would create a sensation if it were ever made in a single round. For instance, the bogey of the course is 36, that being the number of strokes necessary when the holes are played in par golf. Now if the best scores of the nine holes were taken it would make but 19, a remarkable score. The first hole, which is bogey 5, has been done by several in three, while the second hole has been done by two different people in two. The third hole, in which is a difficult four, has been done once, to my knowledge, in two, and the fourth hole also in two by one or two different players. The fifth hole, which has a bogey of four, has been taken twice in one—in both cases the ball rolling in from the drive. The sixth hole has been taken in two, once at least, to my knowledge, when it was driven and the short putt run down. The seventh hole, which is the shortest one in the course, has been made a great many times in two, but never in one, although the old seventh was once played in one. The long eighth hole has been an easy three several times and the ninth hole done in two once and this was after the drive had been topped and the player used a brassey to reach the green and to his astonishment it rolled into the hole.

A NORE DAME LADY'S APPEAL

To all knowing sufferers of rheumatism whether muscular or of the joints sciatica, lumbago, backache, pains in the kidneys or neuralgia pains, to write to her for a home treatment which has repeatedly cured all of these tortures. She feels it her duty to send it to all sufferers FREE. You cure yourself at home as thousands will testify—no change of climate being necessary. This simple discovery banishes uric acid from the blood, loosens the stiffend joints, purifies the blood, and brightens the eyes, giving elasticity and tone to the whole system. If the above interests you, for proof address Mrs. M. Summers, Box R, Notre Dame

FOR SALE

A fine residence at Kittery Point two and one half story house, eight large rooms wide piazza, shed in connection, large hennery 25 x 60 three minutes walk from church and electrics, eight minutes walk to steam cars, two acres of land, apple, pear and plum trees and other small fruits.

Another fine residence at Kittery Point, two story house with piazza nine rooms, all natural wood finish and hard wood floors, two minutes walk to electrics, one half acre of land, fine shade trees, near salt water, good location for fishing.

Two story house at Kittery, Jones Avenue, house of eight rooms, one fourth acre of land, good well of water.

House in excellent condition.

Properties of all descriptions and prices in Eliot, Kittery, York, and South Berwick. Fire Insurance and Fidelity bonds.

Real Estate Office

Geo. O. Athorne, Kittery, Me

Tel., Office 351—13. Residence 022

H. W. NICKERSON,

Undertaker and Licensed Embalmer,

Office - - - 5 Daniel Street,

PORTSMOUTH, N. H.

Residence 9 Miller Avenue,

Telephone at Office and Residence.

George A. Jackson,

CARPENTER AND BUILDER,

No. 6 Dearborn Street.

Jobbing of all kinds promptly attended to.

Boston & Maine R.R.

In Effect June 28, 1909.

Trains leave Portsmouth for

NEWBURYPORT, SALEM, LYNN and BOSTON—*3.25, *5.24, **6.25, **7.30, *7.52, ||8.00, **8.20, ||10.00, **10.40, **10.55 a. m., **1.48, **2.01, ||2.09, **2.21, E **2.57, *5.00, **625, **6.40 ||7.00 **7.27, ||7.38, **10.02 p. M.

GREENLAND—**7.52, ||8.00, **8.20, **10.55 a. m., *5.00, ||7.00, **6.40 p. m.

NORTH HAMPTON, HAMPTON—**6.25, **7.30 **7.52, **||8.00, **8.20, ||10.00, **10.55 a. m., ||2.09, **2.21, *5.00, **6.40, ||7.00, **10.02 p. m.

NORTH BERWICK—**9.54, ||10.50 a. m., **2.50, x**5.22 p. m.

BIDDEFORD—**9.54, *10.50 a. m., **2.50, x**5.22, *8.50 p. m.

WEST KENNEBUNK, SACO—**9.54, a. m., **2.40 p. m.

PORTLAND—***7.35, **9.54, *10.50 **11.25 a. m., **2.50, x**5.22, *8.50 *11.45 p. m.

DOVER—**5.55, **7.35, ||7.55, **9.46, ||10.45 a. m., **12.26, ||1.30, **2.42, ||5.00 **5.22, *8.52 p. m.

SOMERSWORTH, ROCHESTER—**9.54, ||8.05, **11.07 a. m., **2.40, **3.07, **5.30 p. m.

WOLFEBORO, NORTH CONWAY—**9.54, **11.07 a. m., **2.50, **3.07, xx**5.30 p. m.

LAKEPORT, LACONIA—**7.35, ||7.55, **9.46 a. m., **2.42, **5.22 p. m.

GREENLAND VILLAGE, ROCKINGHAM JUNCTION, EPPING, RAYMOND, MANCHESTER, CONCORD—**8.30 a. m., **12.40, **5.25, ||7.35 p. m.

Trains leave Boston for Portsmouth: 5:51, 7:30, 8:47, 9:00, 9:25, 10:00, 10:10 a. m., 1:00, 1:40, 3:15, 3:30, 4:56, 6:00, 7:00, 10:00, 11:15 p. m.

*Daily.
**Daily except Sunday.
||Sunday only.
xVia Dover and Western Division.
xxWolfeboro only.
E Express to Boston.

Detailed information and time tables may be obtained at ticket offices.

TIME TABLE

Atlantic Shore Line Ry.

In Effect June 22, 1909.

Portsmouth

Ferry leaves, connecting with cars FOR ELIOT and DOVER—6.55, 7.55, 8.55, 9.55, 10.25 a. m. and every half hour until 6.55 p. m., then 7.55, 8.55, 9.55 and *10.55 p. m.

Sundays—First trip at 7.55 a. m.

*For Kennard's Corner only.

FOR SOUTH BERWICK—6.55, 7.55 a. m., and every hour until 9.55 p. m.

Sundays—First trip at 7.55 a. m.

FOR KITTERY and KITTERY POINT—6.25, 6.55 a. m. and every half hour until 10.55 p. m.

Sundays—First trip at 7.55 a. m.

FOR YORK VILLAGE, YORK HARBOR and YORK BEACH VIA KITTERY and KITTERY POINT—6.55, 7.55, 8.25 a. m. and every half hour until 7.55 p. m., then 8.55 p. m.

Sundays—First trip at 7.55 a. m.

FOR YORK VILLAGE, YORK HARBOR and YORK BEACH VIA ROSEMARY—6.55 a. m. and every hour until 9.55 p. m.

Sundays—First trip at 7.55 a. m.

FOR OGUNQUIT, WELLS, KENNEBUNK and TOWN HOUSE—6.55, 7.55, 8.25 a. m. and every half hour until 5.55 p. m. then *6.25, 6.55, 7.55 and *8.55 p. m.

Sundays—First trip at 7.55 a. m.

*For Ogunquit only.

Dover

Cars leave

FOR YORK BEACH—6.05 a. m. and every hour until 10.05 p. m.

Sundays—First trip at 8.05 p. m.

FOR PORTSMOUTH, ELIOT and KITTERY—6.05, 7.05, 8.05, 9.05, 10.05, 10.30 a. m. then five and thirty minutes past the hour until 7.05 p. m. then 8.05, 9.05 and 10.05 p. m.

Sundays—First trip at 8.05 p. m.

Note—Cars leaving on the half hour run through without changing. Cars leaving five minutes past the hour make connections by changing at Rosemary Junction.

FOR SALMON FALLS BRIDGE, SO. BERWICK—6.30 a. m. and every hour until 10.30 p. m.

Sundays—First trip at 8.30 a. m.

FOR OGUNQUIT, WELLS, KENNEBUNK and TOWN HOUSE—6.05 a. m. and every hour until 8.05 p. m. 9.05 and 10.05 p. m. to Ogunquit only.

Sundays—First trip at 8.05 p. m.

NAVY YARD FERRY TIME TABLE

Leaves Navy Yard—8.20, 8.35, 9.15, 10.00, 10.36, 11.15, 11.45 a. m.; 1.35, 2.15, 2.45, 4.00, 4.35, 5.00, *6.00, ||7.45 p. m. Sundays—10.00, 10.15 a. m.; 2.15, 12.35 p. m. Holidays—9.30, 10.30, 11.30 a. m.

Leaves, Portsmouth—8.25, 8.45, 9.30, 10.15, 11.00, 11.30 a. m.; 12.15, 1.45, 2.30, 3.30, 4.23, 4.45, 5.40, *6.10, ||10.00 p. m. Sundays—10.07 a. m.; 12.05, 12.25, 12.45 p. m. Holidays—10.00, 11.00, 12.00 a. m.

* May 15 to October 15.
|| Wednesdays and Saturdays.

C. J. BOUCH, U. S. N.,
Captain of the Yard.

Approved: W. K. MOORE, U. S. N.,
Commandant.

LIST YOUR HOUSE—At this office if you want to rent it. M12chtf

Want Ads.

SUCH AS

For Sale, Wanted, To Let, Lost, Found, etc., one cent a word for each insertion.

3 LINES ONE WEEK 40 CENTS

WANTED

WANTED—In the West End, a house of five rooms, with modern improvements; must be near electric line. Address J, care this office. chtf

WANTED—By a Boston brokerage house a salesman of ability to sell listed dividend paying stock. Excellent opportunity. Reply at once. Listed Securities Corp. 31 State St. Boston Jly,,12,12t,hc

TO LET

TO LET—Location as barber shop, No 3½ Maplewood ave. Also tenement of 8 rooms in godd repair, modern improvements, No. 49 New Vaughan St. Inquire at Commercial Hotel, near depot. Jy10,hc,1w

TO LET—Tenement newly painted and in first class repair, 28 Fleet street. Inquire this office. M12ch tf

OFFICE TO LET—Old National Mechanics and Traders' Bank Building. Apply at this office. J15,hc,tf

TOLET Nicely furnished room. Good location. Apply C. K., this office.

TO LET—Desirable furnished houses to rent in Portsmouth for summer season. Butler & Marshall, 3 Market street. A28 tf&Ctf

TO LET—Stores and storage for furniture, etc. Apply to H. A. Clark & Co., Commercial wharf. tf

FOR RENT—Cottage situated near Hotel Parkfield, Kittery Point, or three room tenement. Can arrange for meals at the hotel. Address Lizzie Payne Kittery Point, Me. J23,hc,tf

DOUBLE OFFICES to rent in Old National Mechanics and Traders Bank Building Market Street.

FOR SALE

FOR SALE—Beautiful summer home. The fine summer cottage of Mrs. F. W. Ham, New Castle, formerly called the Davidson cottage. It is situated on the river front at the foot of Steamboat Lane. Inquire of W. E. Marvin, Trustee, Portsmouth. Jy2,hc,tf

FOR SALE—Bay horse, 1,000 lbs., cheap if taken at once. Inquire 153 State, between 6 and 7 p. m. Jy13,hc,3t

FOR SALE—Full blood French poodle pups. Inquire week days at Number 8 Jefferson street. J12,hc,1w

FOR SALE—A house pool table, first class condition. Address Box 1196, Portsmouth, N. H. J9,h,1w

HOUSE LOTS—On Lincoln avenue for sale. Inquire of F. W. Hartford. tf

FOR SALE—Electric motor, one 3-horse power. Inquire at this office.

PLACARDS—For Sale, To Let, Furnished Rooms, etc., can be had at this office.

FOR SALE—Quantity of iron gratis such as used in banks. Inquire at this office. tf

FOR SALE—Large bank desk formerly used at Portsmouth Savings bank. Inquire at this office.

MISCELLANEOUS

W. T. LUCAS—Dealer in Yankee Notions and Second Hand Goods of every description. Furniture bought and sold. 14 Penhallow St. Portsmouth, N. H.

Lodges and church societies furnished with moving picture shows at short notice. Apply to Manager Music Hall. D8tf

PORTSMOUTH & EXETER ST. RY. CO.

Time Table in Effect July 1.

On and after Thursday, July 1 cars leave Portsmouth Plains for Exeter at 15 minutes past each hour. First car at 7.15 A. M. last car at 10.15 P. M.

Cars leave Market Square at 5 minutes past the hour.

Leave Exeter for Portsmouth Plains at 15 minutes past each hour. First car at 7.15 A. M. last car at 10.15 P. M.

For details see summer schedules.

HELP WANTED

AGENTS—Fortune makers! Wonderful Self-working Washer; does the washing by itself; runs automatically by water works pressure; saves all the hard work of wash-day; new invention; sales unprecedented; agents wanted who can handle high-class proposition. Exclusive territory. $300.00 to 400.00 per month. The Eagle Mfg. Co. Sole Mfgrs. Dept. 896 Cincinnati, O.

LADY AGENTS—Make $25 to $40 and over per week handling Mme. McCabe's Flexible Side and Expanding Back Corsets.

ST. LOUIS CORSET CO.,
It. he St. Louis, Mo.

WANTED—Young men for Postoffice Railway Mail, Clerks, Carriers and other Government positions. Salary $500 to $2000. Life postions.

Goverment Positions Bureau
he 14 Rochester, N. Y.

INFORMATION WANTED—Regarding opportunity, where few thousands dollars could be profitable invested. Wish to hear from anyone having stock for sale in industrial or mining proposition. No liquor proposition considered. Address by mail only. George H. Currier, Room 510 O 46 West Monroe St. Chicago, Ill. hc,2t Jly 17-19

CENSUS OFFICE CLERKS must take a Civil Service examination. Over 3000 appointments will be made. A chance for any one with a common school education. Salary $600 to $1000 a year. Full information free. Columbian Correspondence College, Washington, D. C. hc,2t,Jy10,17

STRATHAM

At a special meeting of the old home day committee, among other items of business transacted, it was voted to enlarge the refreshment committees, and the names of Mrs. A. D. Rowe and Edith L. Barker were added thereto.

Chicken pox is quite prevalent in town. The children of Mrs. Lunan Batchelder and F. H. Pearson have been reported ill with the disease.

Mrs. Alice Batchelder is visiting her sister, Mrs. E. B. Chase.

Mrs. A. C. Lane and daughter Edith have been visiting relatives in Newburyport the past week.

Baseball is laid aside while pitchforks are used instead of bats. The Stratham team goes to Amesbury today to play the Young Men's Christian Association team of that town. Car leaves Stratham hill at 11.45.

There will be degree work and installation of officers at the Junior Order of United American Mechanics, Monday night, July 19.

A lawn social was held at the residence of C. W. McKenna on Wednesday evening. A musical and literary entertainment was given, after which ice cream, cake and lemonade were sold for the benefit of the Baptist society.

Lumber has arrived for the new stairs and railings to be erected on Stratham hill.

Paul Goodsoe has recently erected a new silo.

THE CRUISING MIDSHIPMEN

Plans for Their Visit to Bath in the Middle of August

Bath, Me., July 17.—Announcement is made of the organization of the committees to prepare for the reception of the fleet of the naval academy practice squadron during their annual visit to this city, Aug. 10-18. Mayor John S. Hyde is chairman of the committee on the whole, President E. Randall Leonard of the aldermen vice chairman, President Harry C. Webber of the Merchants' association secretary, and City Treasurer Oscar C. Rogers treasurer.

The executive committee consists of Fred H. Kimball, Alderman Leonard, ex-Mayor Edward W. Hyde, John L. P. Burke and Harry C. Webber. The following are chairmen of the various committees: Fred H. Kimball finance, Alderman C. E. Peasles reception, Mr. Webber advertising, ex-Alderman Wilbur Oliver street fair, Charles A. Harriman music, ex-Mayor Hyde lighting

DAILY POINTER SUSPENDS

Milford, N. H., July 17.—The Milford Daily Pointer on Thursday suspended publication. It was established here fifteen years ago and was claimed to be the first daily Socialistic paper published in the United States.

The State troops have nothing to complain of in regards to the weather during the encampment. It has been ideal in every way.

GYPSY MOTHS IN MAINE

In speaking of the gypsy moth situation in the infested districts of the Portland, the special agent of the department of agriculture who is in charge of the field work state that it is very bad, and that many new infestations were being discovered and large numbers of caterpillars taken daily, particularly in the towns of York, Wells, South Berwick and Berwick.

In the town of York the caterpillars are especially plenty, the number of them which are taken daily ranging from 2000 to 5000 and the town appears to be flooded with the pests. The men engaged in the crusade are at present at a great disadvantage owing to the prevalence of the browntail moths, which fly in clouds at night and on account of which the men are suffering severely from browntail moth rash, an ailment which is most distressing and which in one case, that of George H. Wilson of Kittery, who was a member of the crews working under Captain Philbrook, has proved fatal.

One new infestation of the gypsy moth which was recently found at Saco is developing a large number of caterpillars owing to the fact that it is located in an orchard, the greater portion of the trees of which are old and hollow. The situation is being handled intelligently and with great care and in the fall the trees will be cut down and burned, permission having already been granted the department to do so.

The situation at the National Home at Togus, where an infestation of the gypsy moth was discovered a few years ago, is reported to be very encouraging, as nothing that would indicate the presence of the pest has been found this season. Over 1000 trees are burlapped in the locality where the infestation was first discovered and although the burlaps are turned each day none of the caterpillars have been found. The authorities hope to be able and probably will this fall, unless some of the caterpillars should be brought in this summer, to report that the place is free of the pest.

The brown tails are reported to be increasing in the southern section of Maine, the reason being, it is said, that in some of the remote wooded districts they have been allowed to breed without molestation, so that they are now coming out in large numbers. The elm leaf beetle is also reported numerous and is also reported numerous and is found in nearly every town from Kittery to Eastport.

Capt. Philbrook reports that in every town where the gypsy moth work is being carried on the people are much interested and are lending every assistance possible to the men and to the department.

There were eight drunks and a arrest at the police station last night.

Receipt That Cures Weak Men---Free

Send Name and Address Today--- You Can Have It Free and Be Strong and Vigorous.

I have in my possession a prescription for nervous debility, lack of vigor weakened manhood, failing memory and lame back, brought on by excesses unnatural drains or the follies of youth that has cured so many worn and nervous men right in their own homes—without any additional help or medicine—that I think every man who wishes to regain his manly power and virility, quickly and quietly, should have a copy. So, I have determined to send a copy of the prescription, free of charge, in a plain, ordinary sealed envelope, to any man who will write me for it.

This prescription comes from a physician who has made a special study of men, and I am convinced it is the surest-acting combination for the cure of discouraged with repeated failures may any man, anywhere who is weak and drug drugging himself with harmful send them a copy in confidence, so that efficient manhood and vigor-failure ever put together.

I think I owe it to my fellow man to patent medicines, secure what, I believe, is the quickest-acting, restorative, upbuilding, SPOT-TOUCHING remedy ever devised, and so, cure himself at home quickly and quietly. Just drop me a line like this: Mr. A. E. Robinson, 4741 Luck Bldg., Detroit, Mich., and I will send you a copy of this splendid receipt in a plain, ordinary sealed envelope, free of charge.

MEN AND WOMEN. Use Big G for unnatural discharges, inflammations, irritations or ulcerations of mucous membranes. Painless, and not astringent or poisonous. Sold by druggists, or sent in plain wrapper, by express, prepaid, for $1.00, or 3 bottles $2.75. Circular sent on request.

FACTS IN FEW LINES

The Chinese will have nothing to do with either pins or walking sticks.

The latest Japanese banknotes are printed in English as well as Japanese characters.

A telephone line is being constructed in the Alps which will hold the record for height.

Italy conducts her own salt, match and tobacco trades and now proposes taking over drugs.

By the Young Turk party the word "Ottomans" has been adopted to cover all the people of the empire—Mohammedan, Christian and Jew.

Cigar boxes of glass are coming more and more into use. They are cheaper than the wooden boxes and keep the cigars fresh a longer time.

As compared with other countries Argentina ranks third in the number of cattle. Russia, with 91,000,000 head, stands first, and the United States follows, with 69,000,000 head.

Two Italian physicians have gathered facts showing that accidents among workers are invariably most frequent on Monday and gradually decrease in number to the end of the week.

Agitation has been started among the leading men of the Bohemian colony in New York to erect in Central park a bust to the founder of the Bohemian national music, Frederick Smetana.

The tomb and mummies of Khu, architect and engineer of the mighty buildings at Thebes, and of his wife recently were discovered in the valley of the Queens, Egypt, by an Italian.

In signaling at sea the flags to be hoisted at one time never exceed four. With eighteen variously colored flags and never more than four at a time no fewer than 78,642 signals can be given.

Japan's whaling industry has developed almost entirely since the late war. Last year the twenty steamers got 806 whales (against 268 in 1906), of which 400 were caught in Korean waters.

There is an orchard near Tripoli, in Syria, whose history is definitely established by a trust deed covering 400 trees, which was issued 400 years ago. The trees look old, but they bear fruit abundantly.

The largest teak log recorded in Rangoon was eighty-three and a half feet long, with a circumference of twelve feet at the butt and seven feet at the top, and contained over ten tons of timber when cut up.

An English physician maintains that the teeth of cows should be cleaned daily on the ground that they are infested by many dangerous bacteria, which find their way into the milk and cause infantile diseases.

Already distinguished as the oldest comic paper in the United States, the Harvard Lampoon is to have a handsome building, giving it the honor of possessing the only one owned and occupied by a college publication.

Miss Elizabeth Chesser has devoted the past year to investigating the condition of women prisoners in England. She declares that she found very few skilled workers among them, the vast majority being women without a trade or education.

The Mexican government has completed arrangements with the Krupps to establish a plant for the manufacture of Mauser bullets, smokeless powder and gun cotton. The equipment will be modeled after the plant of the Krupps in Germany.

Professor Gieler of Munich, after extensive study in Europe and America, has come to the conclusion that women's feet are rapidly growing larger. The time may come, he says, when in a matter of feet there will be little difference between the two sexes.

India has enacted a law for the protection of wild animals and birds. The local government is empowered to declare a close time during which it will be unlawful to capture, kill or to deal in any specified kind of game or the plumage of any specified bird.

The city of Douai is going to erect a monument to John of Bologna, one of its most famous citizens. The sculptor was born there in 1524 and died at Florence in 1608, the appellation of Bologna being a corruption of his own name of De Boullongne, an old Flemish family still in existence.

Nothing has made more remarkable progress in Japan in recent years than the demand for toilet goods with the general rise in the scale of living in the country. The imports have increased from $155,000 gold ten years ago to $750,000 in 1908, while the exports last year were $1,250,000 in value.

The Duchess of Aosta, sister of the queen of Portugal, is a born sportswoman. A short time since she applied to England for permission to hunt elephants in Uganda and was greatly disappointed when permission was refused. The reason for refusal was that the sport is considered dangerous for any woman to share in.

It is probable that after July 1, 1912, it will be unlawful in England to use yellow or white phosphorus in the manufacture of matches. The investigations of the committee for the study of phosphorus necrosis showed the deleterious effect of this manufacture upon the health of those engaged in it in spite of very stringent precautions against poisoning.

It is not an infrequent sight when traveling by rail through the more level stretches of country in Germany, France or Holland to see an automobile flying over some main highway running parallel with the railroad, easily keeping pace with the train for miles, it being generally necessary to slacken speed only when passing through the larger villages and towns, and never on account of poor roads.

WOMAN AND FASHION

Cost but $2.98.

This trig little frock has the popular front and back panel and is collarless. These two distinctive points increase in favor as the season advances. The construction of the frock is so very simple that it will at once appeal to the amateur dressmaker, who delights in easily made but modish frocks. If linen is the material chosen the frock will come within the

OF WHITE LINEN.

six dollar limit. White linen at 18 cents a yard will develop equally well, and if braided with linen soutache braid and good pearl buttons are used the frock will be suitable for street wear and all occasions when a smart but simple frock is needed, and the cost need not exceed $3.15. Following are the needed materials and their prices:

Nine yards linen, at 18c.	$1.62
Two pieces linen soutache, at 18c.	.36
Pearl buttons and findings	1.00
Total	$2.98

The Lingerie Hat Again.

The lingerie hat of other seasons is here again, and there is nothing more suitable for wear with light washing frocks, but it is lingerie rather in trimming than in the shape itself, for the hat made of muslin or of net or of embroidered linen is no longer considered smart. Rather is a fine leghorn or shape of cream colored horsehair bent into a becoming outline and the crown covered with overlapping ruffles of finely plaited muslin and valenciennes lace. It is then further adorned with satin ribbon twisted around the base of the crown and pulled into a chic bow at one side. Possibly a few flowers are tucked in, and a more charming hat you couldn't imagine.

Sometimes this scheme of trimming is reversed and a brimless shape is chosen, the crown of straw left undisguised and the ruffles of plaited muslin or lace falling around the face. In any case it is considered quite necessary to have some straw in evidence somewhere.

Keeping the Yoke Down.

Often a summer dress is ruined by the fit of the yoke. It hitches or rides in a way that is as uncomfortable as it is unsightly. The easiest way to remedy this defect is to have the yoke made on a fitted lawn lining which buttons around the waist. This should have a horizontal seam run just about the bust line to take in an extra fullness.

If the lining seems too warm or is too much trouble to make, the yoke can be attached to a sort of harness made with a belt of tape to which are joined vertical straps attached to the bottom of the yoke.

Even easier is it to sew short tabs of tape or muslin to the bottom of the yoke. These can be securely pinned to the corset without tearing the yoke itself. It is a good idea to fasten the smallest sized safety pins to these tabs so that they are always in readiness.

New Lingerie Waists.

Lingerie waists are worn, although not quite so extensively as last summer. They may be trimmed with several different kinds of lace, but there must be no evidence of patchwork or leftover effect. The lines of the best lingerie waists show width at the shoulders, but a slightly defined taper at the waist line. All washable sleeves are somewhat larger in the upper arm without being of the leg o' mutton variety. Handsome Dutch collars are attached to the newest lingerie waists.

The Long Knitted Sweater.

How that erstwhile inconsequential garment, the sweater, increased in dimensions and dignity! Once abbreviated at the waist line, it crept gradually down and assumed the dimensions of a man's sack coat. But it no longer pauses at hip length. Behold it this year reaching to within an inch or two of the dress hem! This full length sweater is primarily for motoring and is a very smart garment indeed, knitted on the lines of a loose topcoat.

Rooks' Hatred of Crows.

A curious incident in the history of the Gray's Inn settlement of rooks is mentioned by a London correspondent. It appears that a couple of carrion crows settled in the gardens, and one day it was discovered that the rookery was deserted. The benchers, who are particularly proud of their rooks, gave orders for the carrion crows to be destroyed, and the gardener prepared pigeons' eggs with good doses of arsenic. The crows swallowed them and seemed to grow fatter and healthier. At last strychnine was used, and the air were seen picking at the eggs. One of them fell as it flew to the nest; the other reached the branch, reeled and dropped. Then a curious thing happened. Not a rook had been seen for weeks at Gray's Inn, but the next day they were all back as though advised by telegram.—Manchester Guardian.

Drawing Money in Paris.

If you present a letter of credit at one of the great banks in Paris, like the Credit Lyonnais, an usher in livery receives you in a splendid parlor like the salon of a palace and bids you be seated in a sumptuous chair. Presently he brings you a check made out for the amount you demand for your signature. A quarter of an hour later he brings you the cash on a silver tray. You do not come in contact with the clerical force or see the inner workings at all. If you wish to cash a local check or get a bill changed you go to another waiting room, where an usher hands you a brass disk with a number stamped on it. As each number is called by a crier the holder steps to a window and transacts his business. As the numbers are called in French it is quite essential to understand the language to that extent anyway.—Travel Magazine.

Lofty.

Of the two celebrated barristers, Balfour and Erskine, the former's style was gorgeously verbose, while the latter's, on the contrary, was crisp and vigorous. Coming into court one day, Erskine noticed that Balfour's ankle was bandaged. "Why, what's the matter?" asked Erskine. Instead of replying, "I fell from a gate," Balfour answered in his usual roundabout way, "I was taking a romantic ramble in my brother's garden," he said, "and on coming to a gate I discovered that I had to climb over it, by which I came into contact with the first bar and grazed the epidermis of my leg, which has caused a slight extravasation of the blood." "You may thank your lucky stars," replied Erskine, "that your brother's gate was not as lofty as your style or you would have broken your neck."

The Dwelling of the Void.

There is still enough unexplored land in the world to make a new continent if lumped together. For instance, within ten days' journey from London by modern express routes there is a tract of country the size of Germany, France and Holland combined and as unknown as the Mountains of the Moon. It occupies nearly the whole of central southern Arabia. This pleasing district is known as the Dahkna, or the "Dwelling of the Void," and consists of what Lord Salisbury once politely referred to as "chiefly light soil" when he was speaking of the French possessions in Arden. It is a mighty waste of sand, with not a single river—so far as can be judged—in more than 400,000 square miles. Compared with this country the Sahara is a pleasant and fruitful tract. It defies even the Arab and the camel.—Westminster Gazette.

When Bathing Was Rare.

In some old English court memoirs of the eighteenth century it is stated that when George IV. was a baby he was bathed only once a fortnight. That was thought to be plenty often enough in those days for a child to be washed. When one of George's little sisters had measles the royal mother gave most careful instructions that the child's linen was not to be changed too soon, as she feared that some careless attendant would clothe it in garments insufficiently aired and so "drive in the rash." In those days people were much afraid of clean linen and bathing. It was believed the complete bodily ablutions were weakening, yet prince, peer and peasant alike called in at every ailment the doctors of the period, who bled them into a state of weakness and sometimes death.

A Puzzling Fly.

"A funny thing occurred here one day," said a barber as he was putting the finishing touches on a hair cut. "A fellow came in to be shaved who was somewhat under the influence of intoxicants. He took his place in the chair, and all proceeded well till I had shaved one side of his face, when he stopped me.

"'Hold on!' he cried. 'I want this thing explained.'

"I asked him what was the matter, and he replied: 'There's a fly on my cheek, and you have shaved the lather and whiskers off, but the fly didn't move. Now, what's the mazzer with him?'

"I told him there was no fly on him, but he pointed to the mirror and said: 'You think I can't see him. I ain't so drunk that I can't see a fly.'

"I turned to the glass, and there stood the fly on the mirror and in such a position that from my customer's range of vision it seemed to be on his cheek. He afterward said that he had felt that fly tickling him all the time and wondered how I could shave underneath it and not cut its legs off."—London Tit-Bits.

FOR SUMMER DAYS

THE AUGUST DELINEATOR FURNISHES INTERESTING READING; ALSO GOOD SUGGESTIONS FOR COMFORTABLE SUMMER APPAREL.

Some attractive Modes are shown in Patterns 3158-3169.

There is also a group of Pretty Dresses for Girls on Pages 106 and 107.

The Little Knickerbocker Suit and Dress for the Boy is also shown.

It is well to keep in mind that the

D. F. BORTHWICK STORE

have all these Patterns; also Materials Suitable for the Season.

Special Attention is Called to Our Neckwear and Furnishings Department.

THE PORTSMOUTH HERALD

AGENTS FOR HERALD

Rockingham Hotel, State St.
Moses Bros., Congress St.
B. M. Tilton, Market St.
News Stand, B. & M. Station.
News Stand, Ferry Landing.
S. A. Preble, South St.
G. A. Norton, Greenland.
W. C. Hildreth, York Beach, Me.
J. L. Holland, York Village, Me.
H. M. Curtis, New Castle.
Batchelder's News Stand, Exeter.
W. C. Walker, Rye.
Lloyd Shapleigh, Kittery, Me.
Ernest Baker, Kittery, Me.
Walker's Variety Store, Kittery, Me.
Norman Dunbar, Kittery, Me.
Louis Keene, Kittery, Me.
Russell Brackett, Kittery, Me.
Elmer Blaney, Kittery, Me.
Fred H. Marden, Kittery Point, Me.
Arthur Seawards, Kittery Point, Me.
C. W. Phillips, Kittery Point, Me.
Roland Bedell, Kittery Point, Me.
W. F. Consins, Ogunquit, Me.
H. C. Moulton, Wells Corner, Me.
Murray Nelson, South Eliot, Me.
Ralph Villars, Exeter, N. H.
Raymond Tucker, Eliot, Me.

CITY BRIEFS

Good Muffler, $2.50. Haines, Pierson street, Kittery, Me.

Have your shoes repaired at John Molt's, 34 Congress street.

Smoke the Warwick 10c cigar, Ed. Brown manufacturer, 38 Market St.

Bank robbers in New Hampshire. It sounds something like Massachusetts.

The Boston and Maine employes at the local station had a rush today.

The Redfern Corset demonstration at G. B. French & Co.'s closes tonight.

You can get a bargain in a new bicycle at W. F. Woods,' 18 Congress St.

The peacans at the forts made a hit with the soldier boys during the past week.

The annual meeting of the Isles of Shoals Sunday School Institute will start on Sunday.

The Eagles are wondering how of their belated members got home from Somersworth.

The Hoyt and Parker orchestra played for a dance at the Ocean house at York Beach last night.

Haines of Kittery is building two cylinder ten-horse-power engine for J. O. Gould, Cambridge, Mass.

Rain was never more welcome than on Friday and the only regret was that it did not last much longer.

The shower caught a great many outing parties unawares, and there was general hurrying home from the beaches and country on Friday afternoon.

Gypsy moths have been found to be very thick about the Rye district. York is making a complaint that the pests have invaded that town and they are to give them a battle.

The hotels along the coast are now getting the number of people they would like to see at their hotels. The bookings were large, but there has been a great number of orders cancelled. The cottage business was never better.

GAVE A TEA TO OFFICERS

Mrs. McBride, wife of Captain McBride, U. S. A., gave a tea Thursday afternoon in honor of the officers of the State troops present at the camp.

YORK BEACH

Biddeford defeated York Beach baseball team on Friday at the York Beach grounds, in a five inning game played in the rain, by a score of 9 to 5. McPherson was badly spiked by a base runner and had to retire from the game. The score:

Biddeford.

	ab	r	bh	po	a	e
Grant ss	4	2	1	1	1	1
Bernard 2b	4	1	3	0	0	0
Raymond c	4	0	1	4	2	1
Foye 1b	3	1	2	5	0	0
Burke cf	3	0	1	1	0	0
Robinson lf	3	2	3	1	0	0
McPherson 3b	1	1	0	1	0	0
Sederquist rf	3	0	0	1	0	0
Mately p	3	1	1	0	1	0
Gilmore 1b	2	1	0	1	2	0
Totals	30	9	12	15	6	2

York Beach.

	ab	r	bh	po	a	e
Kelly 2b	3	1	0	2	1	0
Raftery 3b	2	1	0	2	1	0
Driscoll ss	2	1	0	3	1	0
Hazelton p	2	1	1	1	1	0
McLane c	1	1	1	4	1	0
Hawley lf	2	0	1	2	0	0
Cummings 1b	2	0	0	1	1	0
Kennedy cf	2	0	0	0	1	1
Richardson rf	2	0	0	0	0	1
Totals	18	5	3	15	7	2

Innings	1	2	3	4	5
Biddeford	2	0	0	4	3—9
York Beach	5	0	0	0	0—5

Two base hits—Foye, Burke, Mately, Grant. Stolen bases—Hazelton, Raymond, McLane. First base on balls—Off Hazelton 4, off Mately 3. Struck out—By Hazelton 4, by Mately 4. Wild pitch—Mately. Time—1h. Umpire—Donahue. Attendance—175.

Denis Dowd and family of Manchester, has opened up their cottage for the summer.

Brother Benetus of St. Joseph's high school, Manchester, was a isitor at the beach.

Dr. Sylvain and family of Manchester are here for the summer.

Misses Mary and Elizabeth Burke of Manchester have returned to their home after having spent two weeks at the beach.

John Welch of Dover is passing his vacation at York Beach.

The York Beach ball team was entertained at a dinner last evening by Mr. and Mrs. Mackie of Los Angeles, Cal.

G. H. Murray of Canaan, N. H., is spending the week at Young's hotel.

Mrs. Dan Kimball of Manchester is spending the summer at the Ocean house.

Mrs. F. E. Blodgett and daughter Harriet of Suncook, N. H., are stopping at the Wahnita for the summer.

The Rev. and Mrs. Henry Ives of Andover, N. H., are visitors at the beach.

Miss Grace A. Foster of Manchester is spending her vacation here.

HAMPTON BEACH

Preparations are being made by the state highway department for completing the boulevard along Seabrook beach and immediately work will be commenced. The distance is a little over a mile, and when completed there will be an excellent roadway as far as the mile long bridge. The highway is greatly used by motorists, and at present its sandy condition makes traveling exceedingly difficult. The engines for preparing the macadam are being set up, and before another week the work will be commenced.

At the Ocean house recent guests include the following: Mr. and Mrs. E. S. Feinanian, Rochester; Miss Miriam J. Dowd, Nashua.

H. S. Foster of Manchester is among the vacationists registered at the Janvrin hotel on Ocean avenue.

HOME TALENT DISAPPOINTED

On Selection of New County Farm Superintendent

While the county commissioners, perhaps did the best in selecting a superintendent of the county farm, to succeed Norman Beane, there is a feeling that some capable man who thoroughly understands farming could have been found in Rockingham county and that it was not necessary for the board to go into Merrimac county o nthe matter.

If there were no other candidates and this county had not presented a name for the place, it would have been different.

The matter was up to the board and not the people to find a man and they say they considered the best interests of the county institution in making the selection, while many people think different.

THE NAVY YARDS HERE AND AWAY

New Payrolls at Charlestown

Paymaster Trevor W. Lentz, U. S. N., the head of the new department of accounting at the Charlestown navy yard, and his force is preparing the first payrolls under he system of keeping the workmen's time, accounts and payrolls. With a force of eleven time and payroll clerks, Paymaster Lentz has established offices and headquarters in the old equipment department drafting offices.

Gone with the Army Band

Hans Lund, a former cornet player in the marine band at this station, is said to have re-enlisted in the army and is now connected with army band at Newport, R. I.

Another Successful Scheme to Clean Out the Browntails

The latest feature at the yard to do away with the brown tail millers was tried out on Friday night and proved the best thing so far on record either by the government or civil authorities. Arclights have been strung across the water in old wooded dry dock basin, near the mouth of dry dock No. 2 and under the bridges leading to and from the yard. The reflection of the lights draws the pests and once at the light they see the reflection in the water of the arc lamp which they think is another light in the water and try to reach it. This results in immediate drowning and proved the cheapest and most successful means so far adopted in cleaning them out.

Family Here for the Summer

The family of Lieut. Sandoz, who is in command of the gunboat Eagle have arrived from the South and will take up their residence at the Hotel Champernowne, Kittery Point for the summer and fall.

More Marines Sent Here

A detachment of marines arrived at the yard today from New York.

New Skipper For Eagle

Lieut. F. L. Sandoz lately on duty at the New York training station, reported today for duty as commanding of the U. S. S. Eagle.

Speak Up for Your Medal

The Navy Department is now prepared to receive applications from former officer and enlisted men of the navy and marine corps, for Spanish war, Philippine, China and Civil war campaign badges. Congress appropriated $2,500 to pay for these additional badges.

Goes Out on Saturday Next

Rear Admiral E. K. Moore retires on Saturday next on account of age limit.

PERSONALS

Percy A. Brigham is passing a few days in Boston.

Harry Hanscom has returned from a visit to Somersworth.

Rev. George W. Farmer will go to Lynn, Mass., next week for a visit to his mother.

Frank Boston and George Merrill of Dover were in Portsmouth on an automobile ride on Friday evening.

Patrick McCarthy, who has been the guest of relatives in this city for the past week, returned to his home at North Andover today.

Master Horace Bird, who has been visiting his grandmother, Mrs. Julia Smith, of Somerville street, East Manchester, returned to him home on Friday.

Capt. and Mrs. Verrill, Sergt. Maj. Powell and Master Samuel Lawson of the Portsmouth Salvation Army corps attended the outing at Haverhill, Mass., on Friday and had a good time.

Col. William C. Ham of the Boston Custom house who recently suffered an injury to his knee in Boston subway, has arrived in town for his annual vacation where his many friends hope for a complete and speedy recovery from same.

PORTLAND BOOZE

Too Much for a Man Who Says He Hails From Portsmouth

Portland, Me. July 17.—In the past it has been demonstrated that certain brands of booze dispensed in this city has had peculiar effect on those who imbibed to any extent. It is well known that the biograph brand causes some to see moving pictures, that the squirrel brand affects others with a desire to climb trees and act nutty, the pig iron brand makes some imagine that they are able to chew rivets and spikes. The cuckoo brand endows many with imaginable operatic abilities, while another brand causes a desire to fight policemen and it was believed that the limit had been reached.

But it seems that still another peculiar effect has been added to the list, for last evening a somewhat inebriated individual started a Fourth of July celebration in the vicinity of Clark and West Commercial street. With a 38-calibre revolver and surrounded by a crowd of at least a hunlred was enjoying the celebration by firing shots in the air and buildings about the vicinity until Patrolman McDonough appeared on the scene and sent him and his gun to the police station.

It is said that when the watchman at the hat factory attempted to remonstrate with the celebrator his interference was resented with a threat of being used as a target.

At the police station the man gave his name as Herman Spinney, aged forty-two years, and told of coming from Portsmouth, N. H., where he is employed, to this city on a vacation.

FUNERAL OF WILLIE REYNOLDS

The funeral of Willie A. Reynolds was held at half past two o'clock this afternoon at the home of his parents, Mr. and Mrs. George W. Reynolds of Washington street. Rev. Irving F. Barnes conducted the service. The burial was in Harmony Grove cemetery.

H. W. Nickerson was the funeral director.

Don't let the baby suffer from eczema, sores or any itching of the skin. Doan's Ointment gives instant relief, cures quickly. Perfectly safe for children. All druggists sell it.

HAILSTORM

Lively Shower, but Little Damage This Noon

Just as the big clock on the North church began the stroke of twelve noon today a thunder shower struck Portsmouth with the most ferocity of anything yet seen here this season.

It lasted half an hour and in the midst of it we got a downpour of hail for firteen minutes which battered everything in range with junks of ice as big as pullet eggs. The hail lined all the street in windrows and many bushels of it might have been gathered off the Market square asphalt.

Several horses started to run away but no damage is reported from that source. To the complete surprise of the inquirers no damage in Portsmouth, New Castle, Greenland, Newington or Kittery was done, so far as can be learned by the telephone. Lines to Rye and Eliot are temporarily out of working order but people coming from these places report no damage.

NOTICE TO HORSE OWNERS

I want to impress upon the minds of all horse owners that I have just secured the services of a first class horseshoer and am now prepared to do horse shoeing in a first class manner. If your horse is lame or wears boots bring him to my shop and have him shod right, then he will travel all right. Gentlemen's driving horses a specialty. We also do carriage work, rubber tiring and general jobbing. Please give us a trial and be convinced.

FREDERICK WATKINS,
24 Hanover Street.
Portsmouth, N. H.

UNITARIAN CHURCH

Regular service at 10.30 a. m.

Preaching by Rev. Alfred Gooding. The choir will render the following musical numbers:

Behold Thou Shalt Call a Nation, Stevenson
Bow Down Thine Ear, Morrison
Listen, O Isles Unto Me, Stevenson
Soprona solo, The Lord is My Shepherd, Vande Water
Mrs. Mary E. Gray

MODERN COAL METHODS

prevail here because we find it pays to be up-to-date.

MOST MODERN coal cleaning devices.

MOST MODERN sorting and delivery system.

MOST MODERN civility of our employees.

MOST MODERN advertising of "The Best Coal Ever"

Phone 74

C. E. WALKER & CO.
Cor. State & Water Sts.

FOR SALE OR TO LET

The residence of the Late Wm H. Rollins No. 68 Pleasant St., the House is 3 stories 12 or 13 Rooms, a Large Building for stable, Carriages and store rooms, a very Large and very pleasant Lot of Land one of the best Residences in the City of Portsmouth

BENJ. F. WEBSTER

Beautiful Summer Home

FOR SALE

The fine summer cottage at New Castle of the late Mrs. F. W. Ham of Portsmouth, formerly called the Davidson Cottage. It is situated on the river front at the foot of Steamboat Lane. Inquire of

W. E. MARVIN Trustee
Portsmouth, N. H

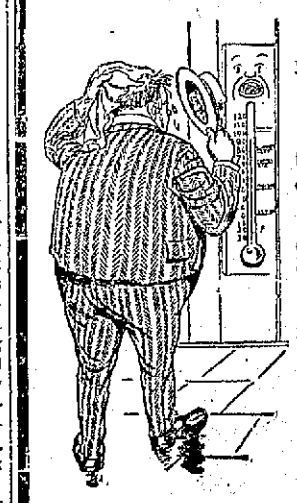

Comfortable these days, or are you transpiring?

Got a cool Serge Suit?

We've plenty of them, your size too, and they cost only $12.00, $15.00 or $20.00.

There's an ocean of comfort in one of them. Think how much better you'd look.

Then we've other Summer comforters in Straw Hats, Soft Breezy Shirts $1.00 up to $3.00 and cool, very cool Underwear 50c up.

Why swelter when all this Summer comfort is so easy to procure and prices are so easy too.

F. W. LYDSTON & CO.

PIANOS OF MERIT

Are the only ones that are permitted to leave our store. Any piano purchased of us will be fully backed up both by ourselves and the manufacturer. We are bound to GIVE SATISFACTION. All we ask is a fair comparison of the goods.

CHICKERING EMERSON
MERRILL PACKARD
R. S. Howard E. A. Tonk

H. P. Montgomery's
6 Pleasant Street Opp. Postoffice

SPECIAL

Excursion Days

--- TO THE ---

ISLES OF SHOALS

ON MONDAYS AND FRIDAYS.

A Special Round Trip Ticket will be sold for 35 Cents.

TAKE YOUR FRIENDS ON A DELIGHTFUL DAY'S OUTING.

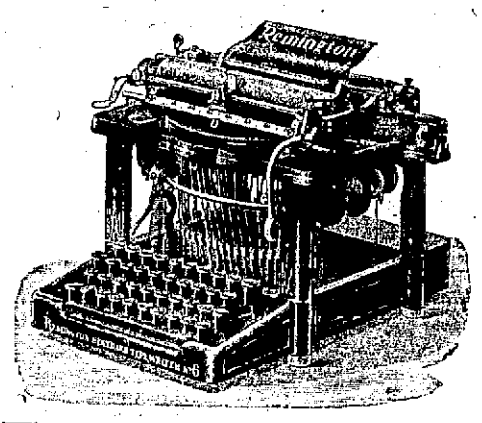

Typewriter Repairing

LAWN MOWERS SHARPENED.
REPAIRING OF ALL KINDS

C. R. Pearson, - - Machinist and Locksmith.
3 Haven Court, off High Street. Telephone.

TEA, CHEESE, EGGS
COFFEE, BUTTER

THE BUTTER STORE
40 CONGRESS STREET
C. A. Towle, Proprietor

LAWRENCE
THE CONGRESS ST. TAILOR.

CARPETS CLEANED

By Electric Carpet Beater. Also Cleaned on Floor by Vacuum Process. Carpets Relaid and Household Goods Packed and Crated.

R. B. Ward, Long Wharf, Portsmouth.
Orders left at F. B. Coleman's Drug Store, or Residence, 41 Deer St.